HUMANITY DEMANDS THEM.

Humanic

SHOES for men.

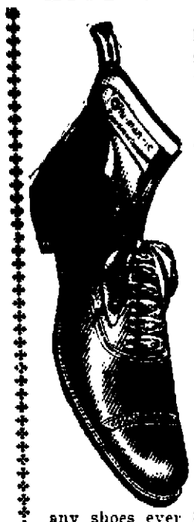

We at last have a line of shoes for men that are scientifically and anatomically perfect; the embodiment of ease, grace and durability. They are termed HU-MAN-IC because they are humane shoes!

We control "Hu-man-ic" shoes for this city.

Fit and wear better than any shoes ever before sold at the price. ONLY $4 PAIR.

HOOSIER SHOE STORE,
O. B. FITCH, Propr.,
30 CALHOUN ST.

$10, $20, $50, $100.00
LOANS MADE

on any amount you may wish on your furniture, piano, horses and wagon, carriage or other like security on easy payments. Everything is left in your possession and you have the use of both. Money and goods. Persons momentarily embarrassed who desire above everything else to avoid publicity are the ones we desire especially to serve. All our dealings are confidential, upright and courteous. You get the full amount of the loan.

No charges taken out in advance.

Loans also made to salaried people holding permanent positions with responsible and well established concerns or corporations without endorsement. We will cheerfully give any further information on calling at our office.

Do not fail to call before you borrow, for we will surely save you money. It pays to borrow of US.

Indiana Mortgage Loan Co.,
Room 3, Arcade, upstairs. Open Saturday evenings from 7 to 8:30.

For Evening Wear—

SHIRTS,
TIES,
GLOVES,
SUSPENDERS, etc.,

EVERYTHING YOU NEED.
See display in our window.

WM. MEYER & BRO.,
84 Calhoun Street.

J. C. PELTIER,

Undertaker and Embalmer.

17 W. Wayne Street.

DR. BULSON,
55 West Wayne St.
Practice Limited to Diseases of
Eye, Ear, Nose and Throat.
Hours, 10 to 4. Telephone: Main, 413

BLOOD POISON

Primary, Secondary or Tertiary Blood Poison Permanently Cured. You can be treated at home under same guaranty. If you have taken mercury, iodide potash, and still have aches and pains, Mucus Patches in Mouth, Sore Throat, Pimples, Copper Colored Spots, Ulcers on any part of the body, Hair or Eyebrows falling out, write

COOK REMEDY CO.,
340 Masonic Temple, Chicago, Ill., for proofs of cures. Capital $500,000. We solicit the most obstinate cases. We have cured the worst cases in 15 to 35 days. 100 page Book Free.

Hundreds of persons returned to the fascinations of roller skating at Princess rink Thursday afternoon and evening and seemed to enjoy themselves as thoroughly as when the fad was at its height several years ago. There have been in some places a return to this form of amusement and it would seem that Fort Wayne is about to follow. There have been numerous requests that the rink be opened again for roller skating and Manager Dave Eckert has about concluded to comply with this wish. He has placed a large number of new ball-bearing skates at the disposal of patrons of the rink and many are preparing to enjoy the amusement the coming winter.

TRIPLE ALLIANCE.

IS ANNOUNCED BY MR. JOSEPH CHAMBERLAIN.

AMERICA, BRITAIN, GERMANY

ENGLISH OPINION DOES NOT ENDORSE THE SPEECH.

FRANCE TALKS OF A FIGHT

COLONIAL SECRETARY WARNED THE FRENCH.

London, Dec. 1. With few exceptions the afternoon newspapers dissent from Mr. Chamberlain's Anglo-Saxon-Teutonic alliance speech at Leicester yesterday.

The Pall Mall Gazette lays stress upon the strong anti-German prejudice in Great Britain and declares, bluntly, that Mr Chamberlain had better have kept silent.

The Westminster Gazette takes the same line, believing Mr. Chamberlain did not represent the government's opinion and points how offensive the speech was towards France.

The Globe maintains it is impossible for Germany to guarantee the required "pro quo" for the responsibilities which would accrue to Great Britain by such an alliance.

The Evening Standard says Mr. Chamberlain referred to no alliance by treaties.

The St. James Gazette says: "Mr. Chamberlain simply expresses English opinion, which has come to realize that with Germany and the United States we can work, because with those powers we have a community of interests and sentiments, whereas with Russia and France we have not."

The Sun, the only other afternoon newspaper, takes a similar favorable view of the suggested alliance.

The Paris correspondent of the Evening News telegraphs to his paper today that there is reason to believe that Sir Edmund J. Monson, the British ambassador to France, will shortly apply for a prolonged leave of absence as a protest against the attacks made by the French press on Queen Victoria and the prince of Wales.

WHAT CHAMBERLAIN SAID.

These two extracts from Mr. Chamberlain's speech at Leicester contain the words that are attracting so much attention:

"The foreign (French) newspapers, in attacking Great Britain, have not spared the almost sacred person of the queen. This has provoked an indignation which will have serious consequences if our neighbors do not mend their ways.

"A new triple alliance between the Teutonic race and the two great branches of the Anglo-Saxons would be a potent influence in the future of the world."

FRANCE SCENTS DANGER.

Paris, Dec. 1.—Some of the newspapers attach considerable importance to the utterances of Joseph Chamberlain at Leicester, yesterday, and consider that they show that Emperor William's visit to England was partially political. The majority, however, characterize certain of Mr. Chamberlain's declarations as empty threats, and regard the suggestion of an alliance between Great Britain, the United States and Germany as simple eccentricity. The Matin observes that Mr. Chamberlain alludes to the alliance as an accomplished fact and as being his work, and "seizes on the opportunity to address threats to France, which leave us as unmoved as does the famous prospect of a new triple alliance." The Journal urges the recall of Admiral Fournier's squadron from the Levant, in view of "eventualities which may result from the present anti-British campaign in France."

M'DONALD-MAUGEN.

Miss Catherine McDonald, of this city, and Frank Maugen, of Cincinnati, were united in marriage at St. Patrick's church on Thursday morning at 7 o'clock, Rev. Father Delaney performing the ceremony. The couple were attended by Miss Nellie O'Connor and Tom Kehoe. The bride was dressed in a traveling costume of gray broadcloth and carried a bouquet of white roses, and Miss O'Connor wore a becoming comtume of heliotrope cloth. After the ceremony a wedding breakfast was served at the home of the bride's aunt, Mrs. C. N. McKinney, where a reception was held in the evening. Mr. and Mrs. Maugen left for their future home in Cincinnati Thursday evening.

MERZ-SANDERS.

A very pretty home wedding occurred at the residence of Dr. H. G. Merz, at 5 o'clock Thursday, when his sister, Miss Anna Merz, and Charles Sanders were united in marriage. About forty guests, relatives and friends of the couple, witnessed the ceremony, which was performed by Rev. Gross. The attendants were Miss Augusta Gross and Theodore Grahl, and Mrs H. G. Merz played the wedding march from "Lohengrin" as the couple took their places. A wedding supper was served after the ceremony and the rest of the evening was devoted to pleasure. Rev. H. Merz, of Philadelphia, and Miss Lydia Merz, of Buffalo, father and sister of the bride, were the out-of-town guests. Mr. and Mrs. Sanders will reside in this city.

DEATHS AND FUNERALS.

GIBSON.

John Gibson died at his home in Pleasant township, nine miles from the city, on Wednesday night, at the age of 67 years. Surviving him are the widow, three sons and two daughters, namely: John D. Gibson, employed at Rhinesmith & Simonson's factory; Edward L. Gibson, employed by Moellering & Son; Daniel Gibson and Miss Lucy Gibson, who remain on the farm, and Mrs. Margaret Ryan, of Chicago. Mr. Gibson was born and reared in Pennsylvania, coming to Allen county in 1864, and settling on the farm which has since been his home. He was a Christian gentleman, a kind husband and father and a good neighbor. No man was ever held in higher esteem by his friends and acquaintances.

The funeral services will be held Saturday morning at 9 o'clock from the Sheldon Catholic church, Rev. Father Denk officiating.

FUNERAL ANNOUNCEMENTS.

Hurd.—The funeral services of the late Col. O. D. Hurd will be held Sunday afternoon, and both military and Masonic honors will mark the last rites for the veteran soldier. The remains will be removed from Peltier's undertaking parlors to the Masonic lodge rooms just previous to the service Sunday afternoon at 2 o'clock, and the Fort Wayne commandery, Knights Templar, will have charge of the funeral. Other organizations which will participate in the services are the G. A. R. Union Veteran legion and the Loyal legion.

Vanderford.—The remains of Martin E. Vanderford, whose accidental death at Blue Island, Ill., was detailed in The Sentinel Thursday, reached the city over the Nickel Plate this afternoon. The Knights of Pythias and the Brotherhood of Railway Trainmen met the funeral party at the train and acted as an escort to the Wayne street M. E. church, where the funeral services were held. Rev. Dr. Parr officiated, and the interment was at Lindenwood.

Morris.—Funeral services of Earl Morris, infant son of Mr. and Mrs. Thomas Morris, of 15 Poplar street, will be held Saturday morning at 9.30 o'clock from St. Patrick's Catholic church.

TAKING DEPOSITIONS.

Messrs. Charles Wilson, of Pratt & Wilson; Charles Chittenden and Charles Northup, all prominent Toledo attorneys, are in the city today, and at the office of Breen & Morris are taking depositions in the case of Chittenden, administrator of the Sible estate, vs. the Home Building and Loan company. The case is in the common pleas court at Toledo, and nine Fort Wayne witnesses have been examined today.

WILL PROBABLY FAIL.

Within the past few weeks a number of Fort Wayne gentlemen have been endeavoring to interest local capital in a new concern for the manufacture of automobiles, but have met with little success. One of the gentlemen said to a reporter for The Sentinel this afternoon that there was hardly a possibility of the plan succeeding. Men of means do not seem inclined to look upon the project favorably

TO CURE A COLD IN ONE DAY
Take Laxative Bromo Quinine Tablets. All druggists refund the money if it fails to cure. E. W. Grove's signature is on each box. 25c

Jefferson Gwin, chief train dispatcher on the Denver and Rio Grande at Salida, Col., is in the city visiting his brother-in-law, George Ohneck. Mr. Gwin was called east by the serious illness of his father who is residing in Logansport and who is eighty years old. Mr. Gwin was a train dispatcher in this city twenty years ago and has worked side by side with a number of men who are now holding high positions on the road. He states that the city has greatly changed since he saw it last and he also states that Fort Wayne surpasses all the cities of its size that he has ever visited in every particular.

Misses Anna McGrievey and Cecilia Lentz, of Lima, Ohio, spent Thanksgiving day with Fort Wayne friends.

Miss Lydia Shoaff, of Churubusco, visited Fort Wayne friends this week.

THE MARKETS.

Chicago, Dec. 1.—As was expected, deliveries of December wheat today were small, about 250,000 bushels. This, with the strength of Minneapolis for December, supported the market early. May opened a shade up at 69⅜@69⅞c and December unchanged at 65¼@65⅜c. December advanced early to 65½@65⅝c, but reacted to 65⅛@65¼c. May, depressed by lower cables, sold off to 69⅛c. Business was almost at a standstill after the first hour. Local receipts were 70 cars, 38 of contract grade. Minneapolis and Duluth reported 929 cars, against 740 last week and 1,187 a year ago.

Corn was firm, opening a shade up, December at 30¾@31c and May at 32⅝c. Deliveries were moderate, estimated at from 500,000 to 750,000 bushels. Receipts were light, 235 cars here, and the weather was considerably a bullish factor. Trade was dull and for some time fluctuations were unimportant.

Oats were quiet and steady with other grains, December opening a shade up at 22⅝@22¾c and May unchanged at 24c. These prices remained unchanged for some time. Local receipts were 268 cars. Deliveries were about 100,000 bushels.

Provisions were dull but firm on light offerings and a fair outside demand for products. May pork opened 2½c over Wednesday at $9.07½. May lard 2½c up at $5.32½ and May ribs 5@7½c higher at $5.12½.

Later in the session the bearish report of the Modern Miller precipitated more liquidation, the decline hitting some stop orders and resulting in unloading considerable long wheat.

The Miller said that frost had killed the Hessian fly, that the weather was favorable for fall-sown wheat and that the flour business was very unsatisfactory.

December closed at 64¾@64½c. May dropped to 68⅞@69c and closed ¾c under Wednesday's at 69c.

THE CLOSE.

Prices at the close were as follows:

Wheat—Dec., 64⅜@64½c; May, 69c; July, 69⅝c.

Corn—Dec., 30⅛c; Jan., 30½c; May, 32¼c.

Oats—Dec., 22¼c; May, 23¾c.

Pork—Dec., $8.02½; Jan., $9.40@9.42½; May, $9.57½.

Lard—Dec., $4.85; aJn., $5.10@5.12½; May, $5.30@5.32½.

Ribs—Dec., $4.85; Jan., $4.85@4.87½; May, $5.10.

Flax—Cash N. W., $1.39; Cash S. W., $1.39; Dec., $1.38; May, $1.34

CHICAGO LIVE STOCK.

Chicago, Dec. 1.—Cattle—Receipts, 4,500. Choice stronger; others slow; butchers and canners steady; stockers and feeders quiet.

Beeves, $4.40@7.00; cows, $3.10@4.75; heifers, $3.25@5.00; canners, $2.00@3.00; stockers and feeders $3.00@4.75; Texas grass steers, $3.25@4.25; Texas fed beeves, $4.30@5.25; westerns, $4.00@5.25.

Hogs—Receipts today, 18,000; tomorrow, 15,000; left over, 2,716. Market steady to shade higher; stock, $4.00; mixed and butchers, $3.75@4.00; good to choice heavy, $3.80@4.00; rough heavy, $3.60@3.70; light, $3.75@3.92½; bulk of sales, $3.75@3.90.

NEW YORK PRODUCE

New York, Dec. 1.—Butter—Receipts, 4,370 pkgs; market firm; western creamery, 23@27c; June creamery, 22@25c; factory, 15½@18c.

Cheese—Receipts, 3,952 pkgs; market strong; small September, 12¾@13c; finest October, 12¼@12½c; large fancy September, 12½@12¾c; large finest October, 11⅝@11¾c.

Eggs—Receipts, 7,189 pkgs; market quiet; western ungraded at mark, 14@20c.

Sugar — Raw, steady; refined, steady.

Coffee—Market nominal; No. 7, 6¾@6⅞c.

THE DAY ON WALL STREET.

New York, Dec. 1.—The resumption of trading on the stock exchange after the holiday was marked by a generally lower level of prices. The advance in the Bank of England's discount rate from 5 to 6 per cent imparted weakness to the international stocks and was radiated to a less extent in other issues. Baltimore and Ohio preferred and St. Paul headed the declines in the railways, losing ⅞ and ¾ per cent respectively.

Leather improved slightly, but soon ran off a point and Sugar also displayed considerable weakness.

Purchases of some of the metal stocks, notably Federal Steel and Steel and Wire, coupled with efficient support to American Linseed preferred, Leather and Manhattan, turned the trend of prices upwards. Improvements, however, aside from the leaders, were limited to fractions and selling of the general list commenced anew, following a determined drive against Sugar and Brooklyn Transit.

Losses of over a point were sustained by Sugar and Brooklyn Transit, but the list generally did not recede to the low level of the opening. A revival of activity in Colorado Fuel advanced it 2½ and Tennessee Coal sympathized 1¼. Not much of interest developed in the leading stocks, which were dull and firmer at midday. New York Central rights to subscribe to the new stock issues were dealt in at 4⅞@5½. Lower prices were recorded for the active bonds but the concessions were slight.

Brooklyn Transit was forced below the previous low point and other specialties declined. Dealing was on a very small scale and changes in either direction were not maintained. The closing was dul land heavy at mixed net changes.

THE MONEY MARKET.

New York, Dec. 1.—Money on call firm at 6 per cent; prime mercantile paper, 5½@6 per cent; sterling exchange steady with actual business in bankers' bills at $4.85⅞@4.86 for demand and at $4.80⅞@4.81 for 60 days; posted rates, $4.82@4.82½ and $4.87; commercial bills, $4.80¼@4.80½; silver certificates, 58¾@59½c; bar silver, 59c; Mexican dollars, 47¼c.

THE BOND MARKET.

New York, Dec. 1.—Government bonds weak:

U. S. 2s registered	102
U. S. 3s registered	109⅝
U. S. 3s coupon	109⅝
U. S. 4s registered (new)	132½
U. S. 4s coupon (new)	132½
U. S. 4s registered (old)	112¼
U. S. 4s coupon (old)	113¼
U. S. 5s registered	111½
U. S. 5s coupon	111¾

INJURIES PROVE FATAL.

The two-year-old son of Mr. and Mrs. Louis Bauknecht, who reside south of the city, near Bingen, Adams county, died Thursday night as the result of injuries received a few days ago. The little one, with other children, had gone to a field to drive up some cows. Several horses were also in the field, and one of them kicked the child in the head.

100 TAILOR MADE SUITS

THE BANNER BARGAIN OF TOMORROW'S GREAT SALE OFFERED AT ONE-HALF PRICE.

$10.00 Suits for $ 5.00.
$15.00 Suits for $ 7.50.
$20.00 Suits for $10.00.

JACKETS. JACKETS. JACKETS.

Closing out sale of 500 Jackets.

The great Jacket sale of 1899.

$12.50 Satin Lined Kersey Jackets, all shades, with satin faced lapels, for $8.88.

Black Kersey Jackets, faced lapels, lined throughout, at $4.90, worth $7.50.

Tan and Castor Jackets, short with scalloped effects, sold for $10.00, tomorrow's price $6.50.

300 FUR NECK BOAS.

At $3.19, imitation Martin Boas, with tails, worth $5.00.

At $3.75, Electric Seal Boas, with tails, worth $5.00.

GREAT SKIRT OFFER.

Black Woolen Dress Skirts, regular $4.00 value, at $2.00.

$5 Crepon Dress Skirts at $3.75.

$7.50 Crepon Dress Skirts at $5.00.

All Silk Skirts and Fancy Dress Skirts at cost.

200 Petticoats, in Silk and Morene, at cost.

$1.25 Eiderdown Dressing Jackets at 89c.

CARPETS.

All Wool Ingrain Carpets, 50c a yd.

90c Tapestry Carpets, 70c a yd.

100 Rugs, worth $2.00, for $1.25 each.

100 doz. Ladies' Union Suits, 25c each, regular price 50c.

50 doz. 50c Corsets at 43c.

50 doz. $1.00 Corsets at 93c.

50 doz. $1.25 Corsets at $1.12½.

100 doz. Men's Unlaundried Shirts, 43c, regular price 50c.

100 Gloria Silk Umbrellas at 93c, regular price $1.25.

A Great Doll Sale—A saving of 25 per cent. by buying them from us.

All our Prints at 4c a yd.

Cotton Flannel, regular price 8c yd., at 5c yd.

Get youd Piano Coupon free.

FRANK DRY GOODS CO.

William Geake, grand master of the Indiana grand lodge of Masons, leaves this evening for an eastern trip and before his return will attend the Masonic gathering at Mount Vernon in observance of the centenial anniversary of the death of Washington. There are but three Masonic delegates from Indiana—Mr Geake and W. H. Smythe and Gen. N. B. Ruckle, of Indianapolis.

Dr. Luella Derbyshire entertained a few friends on Thursday evening in honor of Miss Lizzie Lechner, of Wapakoneta, Ohio.

LOCAL NEWS.

The new stairway fire escapes are being placed on the Aveline hotel, in compliance with the new law.

Misses Maud Felter and Mabel Thomas, of Warsaw, were Fort Wayne visitors Thanksgiving day.

The township and county officers of the Allen County Sunday School association meet in room 8 city hall, on Saturday, Dec 9th, to arrange a program for the county convention

Lieutenant Governor Haggard was in the city a short time Tuesday evening and registered at the Wayne. He is looking after the republican gubernatorial nomination and left the city early this morning for the counties south of us.

Guy Emrick, who is a student at the dental school in Indianapolis spent his Thanksgiving vacation with relatives in this city. With his brother, Frank A. Emrick, he went hunting on the old farm near Williamsport Thanksgiving day and what they did to the quail was a caution.

The item in Wednesday's Sentinel relative to Dr. E. L. Siver's removal from the city was in some respects erroneous. Dr. Siver does not purpose to leave Fort Wayne permanently. He is interested with his brother-in-law in the lumber business in Michigan and will go to Milan to install a sawmill plant and get the business well established. Later Dr. Siver will go east to attend lectures. In about a year he expects to resume his practice in Fort Wayne, having arranged with Dr. U. G. Lipes to take care of it in the meantime. Dr. Siver believes he will be benefited in health by a rest from his practice for a time and will seek diversion by devoting himself to other business interests.

Dr. J. Kant,
German Specialist
in the treatment of sore and weak eyes.

And the Fitting of Glasses,
Will be at the
Rich Hotel
Until Tuesday Night,
DECEMBER 5,

and will be pleased to have all his patrons, under treatment, to call

Where necessary glasses will be changed free of charge to old patients.

HEADACHE

promptly and permanently cured. More ruined eyes are caused by improperly fitted glasses than by natural causes.

Dr. Kant is skilled in his line and will do all sufferers good.

See him and have your eyes examined FREE.

Dr. Kant visits this city every three months and has done so for the past ten years.

Remember he is at the Rich Hotel.

We believe in doing one thing, and doing that right.

Our employees are NOT plumbers, they are ELECTRICIANS. Our prices are not plumber's prices; they are Electrician's prices. We do not charge you for anything you do not get.

THE EDMUNDS ELECTRIC CONSTRUCTION CO.
ROOM 5 SCHMITZ BLOCK.
TELEPHONE 262.

Thanksgiving Offer.

FROM THE FAMOUS YOUNG MAGNETIST, THE BOY PHENOMENON.

WHO OFFERS TO TREAT ALL CHRONIC DISEASES AT ONE-HALF THE USUAL PRICES FOR ONE WEEK ONLY

NEW PATIENTS, AS WELL AS THOSE WHO HAVE BEEN EXAMINED, ARE ESPECIALLY INVITED TO TAKE ADVANTAGE OF THIS GRAND OFFER AND BE CURED.

Because of the fact that Fort Wayne citizens have given the physician in charge of the Boy Phenomenon the largest practice ever accorded any other method of cure and because the confidence placed in his power of healing has been so unanimous, and because, when cured, his patients, many of them the most prominent ladies and gentlemen of Fort Wayne, have vied with each other in giving him their public testimonials, reciting cures that were little short of miraculous, and appreciating that fact and their many kindnesses, he has decided not to be outdone in generosity, and as this day especially is a most propitious one for the announcement of any great blessing that will benefit afflicted humanity, the following magnanimous offer has been decided upon:

To treat those suffering with any chronic ailment at one-half the usual price, for one week only.

This offer is not open only to new patients who have never called, but is especially given for those who have called and been examined, but for various reasons were unable to pay the price named. They are especially invited to take advantage of this great reduction in the price of treatment and be cured.

The rich as well as the poor are invited to accept this great reduction, as it is not considered a charity offer, but a plain business proposition by him who knows that every person cured will bring four new patients for treatment.

Therefore, those who wish the transfusion of his mighty magnetic power to their wasted, sick and afflicted bodies should lose no time in making appointments, as he can only treat a certain number of patients each day. When that number has been reached he positively refuses to treat any more, and as his time is very limited here, those who wish his services must obtain an appointment at once.

During the past three weeks the excitement in Fort Wayne has reached fever heat. The miracles he has wrought every day at the Randall hotel have set wild with enthusiasm all who witnessed them and have brought many worshippers to the shrine of vital magnetism.

By the mere laying on of hands this youngster has almost instantly cured diseases that have been pronounced hopeless by all other methods. During the past three weeks people have been carried to him as helpless as a babe, and before the eyes of their astonished friends they walked upon the limbs that a few minutes before were absolutely useless.

Sights such as have been daily witnessed cannot fail to banish all skepticism. No reasoning mind can doubt in the face of such demonstrations. The power of vital magnetism possessed by this marvelous young man has been proven conclusively and must be acknowledged by all.

Those who wish to take advantage of this Thanksgiving offer must apply at once, as it is only open one week. Office hours at Randall hotel, daily, 10 a. m. to 5 p. m.

MASONIC TEMPLE.

3 Nights and 2 Matinees, beginning Thanksgiving, Nov. 30,
THE VANCE COMEDY COMPANY.
TONIGHT.
"Patent Applied For."
Prices—10, 20, 30 and 50 cents.

MASONIC TEMPLE

Monday, December 4th.
Annual Engagement and Special Benefit Performance of
Otis Skinner
AND HIS COMPANY,
INCLUDING
Miss Nanette Comstock
PRESENTING
The New York Empire Theatre Comedy Success,
"The Liars."
Prices—$1.50, $1.00, 75c, 50c, 25c.
Sale of seats at 9 o'clock Friday.

MONEY!

Can be saved to no better advantage than by placing it with the ALLEN COUNTY LOAN AND SAVINGS ASSOCIATION,
32 East Berry Street.
Any number of shares can be taken at any time. Six per cent. interest is paid on all classes of stock. No fees to investors. Money to Loan for any Purpose.

A Chain....

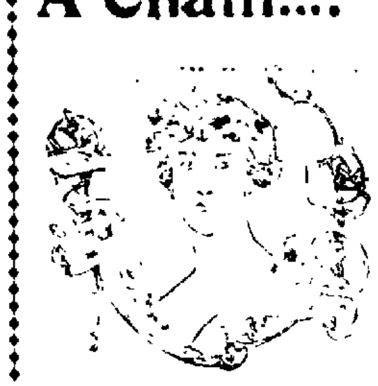

It only as strong as its weakest link.
If proper care will make your teeth better and stronger you health can be more safely secured your appearance might be improved and your good taste could be more fully expressed.
There is a chain of conditions worthy of care. Painless dentistry moderate charges warranted work—care is easy.

U. S. DENTAL PARLORS,

Drs. J. A. & J. W. Williams, Mgrs. 18 Calhoun St. 'Phone 1178.

BURKETS
ARCADE DENTAL PARLORS.
The Largest and best Equipped Dental Office in the State.

Crown and Bridge Work a Specialty.
Teeth Extracted Absolutely Without Pain
By scientific methods used by us only, a simple but effectual application to the gums.
VITALIZED AIR OR GAS GIVEN IF DESIRED.

Set of Teeth	$5 00
Crowns (22-k)	5.00
Bridge work or Teeth without Plates	5.00
Silver Fillings	.50 up
Gold Fillings	1.00

Broken and Unused Plates Repaired or Reset and made Good as New.
All work done by operators of experience and ability and guaranteed first-class. Teeth extracted and plates inserted same day if desired
NO CHARGE For Painless Extracting when Teeth are Ordered.
We guarantee fit and keep our work in repair Our long experiance has taught us perfection in PAINLESS DENTISTRY. We invite inspection of our work and give estimates free. Hours—8 to 8. Sundays, 9 to 4.
DR. BURKETS' Arcade Dental Parlors,
Room 7, Arcade, Ground Floor. Open Evenings and Sundays.

To Carpenters, Contracters and the Public.

We cheerfully give estimates on Plumbing, Gas Fitting, Steam and Hot Water Heating, Electric Wiring Sewerage and Beer Pump Work.

G. ABDON & CO.,
38 E. COLUMBIA ST.

A Hattersly & Son.
PLUMBERS,
STEAM AND GAS FITTERS.
48 E. MAIN STREET,
Fort Wayne, Ind.

MONEY TO LOAN.
At lowest rate on furniture, pianos, horses, wagons, carriages, etc., and leave the property in your possession.
Payments arranged on the monthly installment plan or to suit convenience of borrower.
Business strictly confidential.
Fort Wayne Mortgage Loan Co., Room 21, Bass Blk., over First National Bank, 77 Calhoun. Take elevator to fourth floor.

BRINGS BACK THE LUSTRE — MAKES OLD LOOK NEW
Monarch Polish
For Furniture, Pianos, Tiling, Hardwood Finish. For sale by all Dealers.
BAIRD BROS. & CO. CLEVELAND, O.

NO PAIN. - - NO GAS.
Teeth extracted without pain.
Treatment of Diseased and Loose Teeth a specialty. No charge for extracting when teeth are ordered. All work modern.

Set teeth	$4 up
Crowns	$3 up
Gold fillings	$1 up
Silver fillings	50c up

E. W. DODEZ, D. D. S.
HOURS—8:30 A. M. Till 5 P. M.
Schmitz Block, Room 8,
SECOND FLOOR.

MONEY
To loan on low interest rates with easy payment terms. 4 1-2 per cent., 5 per cent., 5 1-2 per cent., 6 per cent. Rate of interest determined by size of loan and character of security. Apply at law office of Vesey & Heaton. 20tf

Try The Sentinel Want Columns.

Oh, the Pain of Rheumatism!

Rheumatism often causes the most intense suffering. Many have for years vainly sought relief from this disabling disease, and are to-day worse off than ever. Rheumatism is a blood disease, and Swift's Specific is the only cure. because it is the only remedy which can reach such deep-seated diseases.

A few years ago I was taken with inflammatory Rheumatism, which became so intense that I was for weeks unable to walk. I tried several prominent physicians and took their treatment faithfully, but was unable to get the slightest relief. In fact, my condition seemed to grow worse, the disease spread over my entire body, and from November to March I suffered agony. I tried many patent medicines, but none relieved me. Upon the advice of a friend I decided to try S. S. S. Before allowing me to take it, however, my guardian, who was a chemist, analyzed the remedy, and pronounced it free of potash or mercury. I felt so much better after taking two bottles, that I continued the remedy, and in two months I was cured completely. The cure was permanent, for I have never since had a touch of Rheumatism though many times exposed to damp and cold weather.

ELEANOR M. TIPPELL,
3711 Powelton Avenue, Philadelphia.

Don't suffer longer with Rheumatism. Throw aside your oils and liniments, as they can not reach your trouble. Don't experiment with doctors—their potash and mercury will add to your disability and completely destroy your digestion.

S.S.S. For The Blood
will cure perfectly and permanently It is guaranteed purely vegetable, and contains no potash, mercury, or other mineral. Books mailed free by Swift Specific Co., Atlanta, Ga.

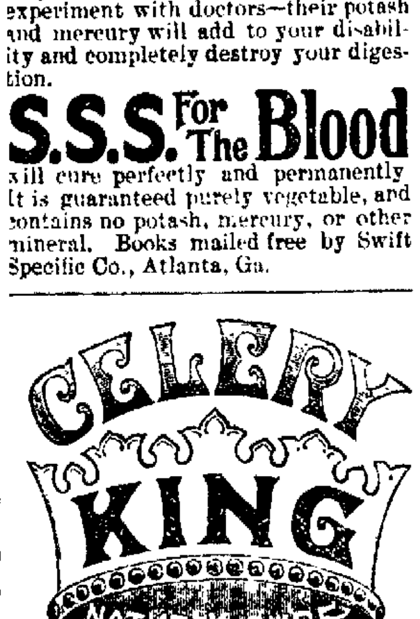

It Makes Restful Sleep.
Sleeplessness almost invariably accompanies constipation and its manifold attendant evils —nervous disorders, indigestion, headache, loss of appetite, etc. To attempt to induce sleep by opiates is a serious mistake, for the brain is only benumbed and the body suffers. Celery King removes the cause of wakefulness by its soothing effect on the nerves and on the stomach and bowels.
Celery King cures Constipation and Nerve, Stomach, Liver and Kidney diseases.

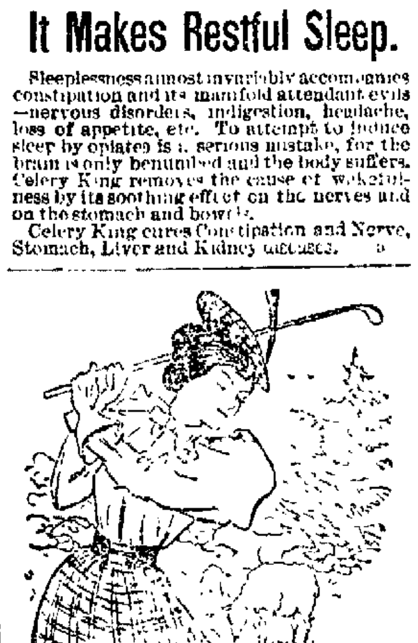

FOR GOLF RASH
Heat Rash [illegible] and chafings, and [illegible] and many other [illegible] cooling, purifying [illegible] bath with CUTICURA [illegible] forms by gentle [illegible] the great skin cure [illegible].
[illegible]
Props., Boston [illegible]

A SNAP.
FANCY TOILET ARTICLES.
30 different kinds marked down.
10c go at 5c; 15c at 10c; 25c at 15c; 50c at 35c, and 75c down to 45c
The smallest Lamp (Cologen) 10c.
EAST LEWIS ST. CASH STORE,
Phone 783. S. GANZER, Prop

COME IN AND HEAR
The Edison Phonograph.
All the Latest Records. Vocal and Instrumental.
THE PACKARD MUSIC HOUSE,
120 Calhoun Street.

CONSTIPATION
"I have gone **14 days** at a time **without a movement of the bowels**, not being able to move them except by using hot water injections Chronic constipation for seven years placed me in this terrible condition; during that time I did everything I heard of but never found any relief; such was my case until I began using CASCARETS. I now have from one to three passages a day and if I was rich I would give $100.00 for each movement; it is such a relief." AYLMER L. HUNT, 1689 Russell St. Detroit Mich.

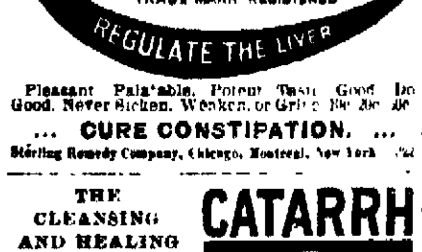

Pleasant. Palatable. Potent. Taste Good. Do Good. Never Sicken, Weaken, or Gripe. 10c, 25c, 50c.
... **CURE CONSTIPATION.** ...
Sterling Remedy Company, Chicago, Montreal, New York.

THE CLEANSING AND HEALING CURE FOR
CATARRH,
is
Ely's Cream Balm
Easy and pleasant to use. Contains no injurious drug.
It is quickly absorbed. Gives Relief at once. It Opens and Cleanses the Nasal Passages. Allays Inflammation.

CATARRH

COLD IN HEAD
Heals and Protects the Membrane. Restores the Senses Taste and Smell. Large Size 50 cents at druggists or by mail; Trial size, 10 cents by mail. ELY BROTHERS, 56 Warren Street, New York.

Try The Sentinel Want Columns.

LOCAL NEWS.

Miss Brenda Fischer is visiting relatives in Elkhart.

Mr. and Mrs. E. P. Poore are in Chicago on a few days' visit.

Mrs. John Watt left Thursday for a visit with friends at Toledo.

Dr. W. F. Willien has arrived in the city and is a guest at the Aveline.

F. J. McBennett, of Chicago, spent Thanksgiving with his parents in this city.

Miss Emma Verwiere has returned from Chicago, where she was studying music.

Rev. and Mrs. D. S. Oakes, of Kendallville, are the guests of Mr. and Mrs. Henry Hart and family.

Mrs. Smith Traxler, of Lagrange, Ind., will spend the winter in this city with her son, Thomas Traxler.

A. L. McGovern left Thursday for Monroe, Mich., to attend the funeral of his brother, the late Edward McGovern.

Dick Townsend is in the city in the interest o fthe Dahlonega Consolidated Gold Mining company, of Dahlonega, Ga.

Mrs. H. H. Barcus and Mrs. J. W. Goodyear, of Bluffton, were the guests of Mr. and Mrs. M. J. Blitz on Thursday.

Mr. and Mrs. E. J. O'Connell entertained sixteen couples at cards last evening. Refreshments were served at 11 o'clock.

At their hall on next Wednesday evening the members of Summit City lodge, No. 36, A. O. U. W., will give a social to the ladies.

Mrs. Herbert Bond has returned from New York city, where she has been pursuing her musical studies for the past two months.

George H. Brown, who recently purchased a building lot on East Berry street, will erect a handsome residence there in the spring.

Miss Genevieve Hogan and Harry Hogan, of Baker street, were guests of Mr. and Mrs. Robert Barr, of Bluffton, yesterday and today.

Clarence Eddy, the famous organist who gave a recital at the Wayne street M. E. church Thursday evening, was a guest at the Wayne hotel.

Miss Henriette O'Brien and Miss Anna Listenberger, of South Bend, who have been the guests of Miss McDougal, returned home on Thursday.

The ladies of Plymouth Congregational church were entertained at the church parlors this afternoon by Mesdames. Hoood, Ledsker, Andrews and Boswell.

Mrs. Andrew Beisel, of Lagrange, who was operated upon at the hospital is reported as getting along nicely. is reported as getting alon gnicely. She is attended by her sister, Miss Smith.

Superintendent G. Max Hoffman, of the Fort Wayne Gas company, has just received news of the death of his aged father, which occurred at Dresden, Germany, a few days ago, at the age of 80 years.

Miss Bertha Pageler entertained Thursday evening at progressive pedro. First prizes were won by Miss Roehrs and Al Pape, while the consolation awards went to Miss Rippe and George Swain.

Mr. and Mrs. Frank Keplinger, Mr. and Mrs. Warren Keplinger and Mr. and Mrs. Charles Keplinger, of Canton, O., who attended a family reunion at the home of the father, Jacob Keplinger, Thursday, returned home in the evening.

Mesdames G. L. Greenawalt, M. E. Golsett, W. W. Mungen, F. L. Taft, Miss Elizabeth Mahin and Dr. and Mrs. W. G. Burket, of this city, attended the wedding of Miss Edith F. Burket, daughter of Dr. and Mrs. Burket, to Edward E. Kuhn, which occurred at Warsaw on Wednesday.

The friends and neighbors of Mrs. H. H. Peck, of 47 St. Martin street, gave that lady a surprise last evening in honor of her birthday. There were about thirty couples present. The hostess was presented with a number of articles, included being a crystal water set of neat and costly pattern.

A. W. Golden, the hatter, is removing his stock to his new store at the corner of Berry and Calhoun streets. The new location is one of the best in the city, the room having recently been remodeled and decorated. Mr. Golden will have his stock in and be ready for business by the first of the week.

Failure to use sufficient oil in the oil machine at the artificial gas plant Thursday evening resulted in so lowering the candle power of the gas supply that in many places where the gas is used for illuminating there was much inconvenience. The defect was remedied about 11 o'clock, and in a short time the gas was up to its full candle power.

A "chalk talk" on Alaska will be delivered at the First Presbyterian church next Sunday evening, by the Rev. Philip F. Matzinger, pastor of Campbell Park Presbyterian church, Chicago. Mr. Matzinger has devoted his talent for drawing to the cause of missions, and during his fine and eloquent address draws pictures of the Indians, their homes, totem poles, some of the lovely scenery of Alaska, mission schools, etc. A musical program will be rendered by the choir. Strangers in the city and others are cordially invited.

Judge S. R. Alden left last night for Terre Haute, Ind.

Charles Barrett is home from Purdue for a few days' visit.

Mrs. A. Fitzsimmons, of Chicago, is the guest of Mrs. J. H. Schweiters.

Mrs. John Heul entertained a number of friends at a 5 o'clock dinner Wednesday.

Brooke Sale, of Indianapolis, spent Thanksgiving with Mrs. Sale at the home of Judge and Mrs. Lowry.

Word has been received by the friends of Miss Julia Hedekin announcing that she is seriously ill at Saranac Lake, N. Y.

Dan Ward, of the Muncie News, was a visitor with Fort Wayne friends and relatives Thanksgiving. Mr. Ward was formerly employed on The Sentinel.

LIVED HERE YEARS AGO.

Friends in the city have been notified of the death of Isaac Dean, which occurred at his home in Macedon, N. Y., November 11. From 1855 to 1861 Mr. Dean was a resident of Fort Wayne, and was employed by John Hamilton and W. Jacobs & Son. At the opening of the civil war he enlisted in the Twelfth Indiana volunteer infantry and became orderly sergeant of Company G. At the close of the war he removed to Montana and later to Macedon, N. Y.

MELT LIKE MIST.

They melt like mist in the mouth and tickle the taste with a toothsome touch. You ask "what?" Just sample Fox's new design "Forex" Butter Crackers and you'll get the answer through the sense of taste. If all the food experts and "crack" bakers in the world should combine their efforts they couldn't produce a more delightful and wholesome cracker.

GAS IN THE SEWERS.

The Barr street sewer has been filled with gas for two or three days. An investigation develops that the gas came from the retort of the gas company which bursted a few days ago. In many homes the gas was so dense that the inhabitants were compelled to leave until the houses had been properly fumigated. The covers of all the man-holes were removed during Wednesday afternoon and in this manner the gas had an outlet.

DIED SUDDENLY.

George Hickman, formerly a resident of this city, died very suddenly at his home near Mentone a few days ago. He was engaged in farm work and his death ensued within ten minutes after he was stricken. Heart disease was presumed to have been the cause, but a post mortem examination proves this theory to have been incorrect, and physicians are unable to determine the nature of Mr. Hickman's trouble.

Good goods for the very least money they can be sold for is what you get at Patterson's.

GLOBE SPECIAL WIND-UP PRICES

A partial list given below to sell out stock positively within the next 00 days:

Children's $3.50 and $4.00 Suits, sold at the selling-out price $2.35 and $2.65, will be slaughtered at $1.95.

Children's $5.00 Suits, sold at the selling-out price $3.35, will be slaughtered at $2.65.

Children's $6.00 to $8.00 Suits sold at the selling-out price $2.35 and $4.75, will be slaughtered at $4.15.

Boys' $6.00 and $6.50 Suits, sold at the selling-out price $3.95, will be slaughtered at $3.35.

Boys' $7.50 and $8.00 Suits, sold at the selling-out price $5.95, will be slaughtered at $5.25.

Boys' $10.00 Suits, sold at the selling-out price $6.95, will be slaughtered at $6.25.

Boys' $12.00 Suits, sold at the selling-out price $7.85, will be slaughtered at $6.95.

Boys' $15.00 Suits, sold at the selling-out price $9.75, will be slaughtered at $8.75.

Men's 50c and 75c grade Blue and Black Overalls cut to 35c; Men's 50c and 75c fleece-lined and Balbriggan Underwear at 35c; Men's 25c and 35c Wool Hose at 17c; Men's 20c Merino Hose at 9c; Men's 15c Cotton Hose at 7c; Men's 25c Cotton Hose at 19c; Men's 15c Collars at 5c; Men's 25c Suspenders at 13c; Men's 50c and 75c New Fall Shirts at 39c; Men's $1.00 and $1.50 New Fall Shirts all go at 77c; Men's new Neckwear, 25c grade, at 15c; 50c grade at 21c and 39c; 75c and $1.00 new Holiday Neckwear at 18c; Men's Oxford Mufflers, 50c and 75c grade, at 29c; $1.00 grade at 48c; $1.50 grade at 79c; Men's and Boys' 50c Work ing Shirts at 20c; Children's 25c Underwear at 13c; 35c grade at 21c.

All other goods in store marked at similar cut prices.

GLOBE, A. K. HURST & CO.

AFTER DELINQUENTS.

Comptroller Berghoff and Deputy Brokaw are searching the records for delinquents on the pavements constructed many years ago on West Wayne and other streets. It is believed the delinquencies will aggregate several dollars. When compiled the property against which assessments are delinquent will be offered for sale.

The ladies of S. W. Stirk Circle, No. 18, will meet at J. C. Peltier's undertaking parlors at 10 o'clock tomorrow morning for the flag service over the remains of the late comrade. Colonel O. D. Hurd.

CASTORIA
For Infants and Children.
The Kind You Have Always Bought
Bears the Signature of *Chas. H. Fletcher.*

Mothers be sure and use "Mrs. Winslow's Soothing Syrup" for your children while cutting teeth. It is the best remedy of all. MayStod&w

G. SCHMIDT,
The Merchant Tailor, 57 E. Berry St., is prepared to make ladies' garments of all kinds. Perfect fit guaranteed. 27tf

WANTED.

WANTED—Washing to do; satisfaction given. Call or address 155 Wallace street. 13-1mo

WANTED—To rent, a house of 6 or 8 rooms, centrally located. Address Box 14, Sentinel. 21-tf

WANTED—Young girl for second work; reference required. Apply at 130 East Berry street. 29-3t

WANTED—If you want to borrow money, see "ad" on second page, first column. Room 3, Arcade, up stairs. 13-tf

WANTED—A man for yard work; also a lady for laundry work. Apply at Allen County Orphans' Home. 30 tf

WANTED—Lady, refined, to fill permanent position; $12 per week; reference required. Address Miss E. Nesbitt, General Delivery. 1-2t

WANTED—A small capital required to place valuable patent on market; this is a money-maker. Address Capital, Box 5, Sentinel. 30-3t

WANTED—If you want good reliable help, male or female, call up 'phone 764 Main, Fort Wayne Employment Office, 253 Calhoun street. 17-1mo

WANTED—Boy to learn jewelry trade; must come well recommended; call this evening; open until 8:30. J. L. Sievert, 85 Calhoun street.

WANTED—Men, our illustrated catalogue explains how we teach barber trade in eight weeks; mailed free. Moler Barber College, Chicago, Ill. n1-1mo

WANTED—Two or three nicely furnished rooms within four blocks of Wabash round house; references given. Address Rooms, Box 6, Sentinel. 1-2t

WANTED—Salesman, having a large paint trade in Indiana; to such a liberal salary will be given. Apply to Bradley, Vrooman Co., Chicago, Ill. 29-3t

WANTED—Lady clerk at J. L. Sievert's, wholesale and retail jewelry store; call this evening after supper or before 9 Saturday morning, 85 Calhoun street.

WANTED—Experienced shirt waist operators can find good work and steady employment by addressing Banner Waist Co., 171 and 173 South Canal street, Chicago, Ill. 30-3t

WANTED—I have a stenographer, a pastry cook, a hostler, man wishes work in livery barn; I also have good place for housework of all kinds. Mrs. E. Fitzgerald, 39 West Washington street. 29-tf

WANTED—Reliable men who can put in all or part of their time to take orders for our Lubricating Oils and Greases on commission; salary paid to successful men. The Federal Oil Co., Cleveland, O. 28-4t

WANTED—One or two first-class salesmen in each state to sell a saloon and cigar store specialty—an article of merit and a hot seller, straight salary to good men; write quick; send stamp for reply. Chicago Mfg. Co., Congress Park, Ills. 13-1mo

WANTER — Personal - Beautiful complexions. Ce-u-ta Pills, greatest in the world. Fills out wrinkles, sunken eyes, cheeks, removes pimples, sallow skin, dark circles under eyes, does not give a pale, but pink white complexion. Ten day treatment, 50c. Month's treatment, one dollar. Money refunded if it fails. Dr. Mme. Blanchard, 628 Penn avenue, Pittsburg, Pa. Write her for all female weakness. 28 6t

Ask for what you want, and ask emphatically.

DO SO THROUGH THE SENTINEL WANT COLUMNS
IF YOU WANT AN EMPLOYER OR AN EMPLOYE YOU CAN FIND HIM IN A HURRY IF YOU TAKE THIS COURSE.
THE SENTINEL WILL TELL YOUR WANTS TO MANY THOUSANDS OF PEOPLE AS QUICKLY AS YOU COULD PERSONALLY TELL THEM TO A DOZEN PEOPLE.
YOU CAN'T AFFORD THE SLOW WAY

FOR RENT.

FOR RENT—Furnished front room 134 West Main street. 24-1mo

FOR RENT—Two modern residences, one in west end and one on north side. W. E. Doud. 7-tf

FOR RENT—A large barn, centrally located. Apply to A. L. Randall, 31 West Berry street. 28-6t

FOR RENT—Store room, No. 96 Wells street. Apply at Diether Lumber Co.'s office, East Superior street. 25-tf

FOR RENT—Pleasant rooms for gentlemen; centrally located. Apply to Randall Wheel Co., 31 West Berry street. 28-6t

FOR RENT—If you want money or household goods see "ad" on second page, first column. Room 3, Arcade, upstairs. 13-tf

FOR RENT—8-room residence with barn and one acre of black land, with fruit; near Feeble Minded Home; $8 50. W. E. Doud. 7-tf

FOR RENT—6-room house on West Jefferson street, two houses west of College. Apply 246 West Washington street. Old 'phone 642. 1-3t

FOR RENT—The third floor of the new building of the Allen County Loan and Savings association. Inquire at office, 32 East Berry street. 17-tf

FOR RENT—A small house of four rooms, furnished, for light housekeeping; reasonable price to the right party. Inquire at 114 Hayden street. 25-6t

FOR RENT—Jan. 1, 1900, store-room, corner Berry and Harrison streets; also the upper three floors, 60x70. Inquire M. Baltes, 57 W. Berry street. 1-tf

FOR RENT—A flat of 3 nice rooms at 31 North Cass; electric light, fine bath room; all modern improvements; no cooking. F. J. Selden, 18 East Columbia. 29-3t

FOR RENT—Furnished room, with board, for two gentlemen, or man and wife; private family; every convenience; bath, hot and cold water, etc.; reference required. 107 East Washington street. 29-3t

FOR RENT—Very desirable rooms, furnished or unfurnished, with board; gas, electricity, with privilege of bath and telephone; terms very low; evening dinner. Address P. O. Box 296, City. 9-tf

FOR RENT—Two houses, one six rooms and one eight rooms; all modern conveniences; range and laundry stove connected with eight room house. Inquire of H. G. Granger, No. 232 West Berry street. 20-tf

FOR RENT—Lodge room can be had by parties desiring it on either Wednesday or Friday evening at very reasonable price; nice dancing floor in same building to rent on any Saturday afternoon or evening. Telephone 1082, new 'phone. 10-tf

FOR RENT—8-room dwelling and 3 acres of land; dwelling 36 Lake avenue and stable; rooms 59 and 63 West Superior street; 142 West Wayne street; 17 W. Lewis street; 129 Home avenue; 148 W. Wayne; Schrader & Wilson, first floor Court street. 29-tf

FOR SALE—Cheap if taken at once, fine 6-room cottage house, with hard and soft water, natural gas and good furnace in **house; one block from Lutheran church and school, short distance from Catholic church and school only across the street from public school, and not far from Nickel Plate yards; size of lot 52x150 feet; southeast corner of Franklin avenue and Huffman street. Inquire at same. 27-tf**

TO LOAN—Sums above $1,000, 5 per cent; under $1,000, a small advance; supply unlimited. W. E. Doud. 7-tf

FOR SALE—A farm of 87 acres, to be sold by order of the court. W. E. Doud, over Old National bank. 7-tf

Be satisfied with no other perfumery. Satisfaction Bouquet is the best. Try it For sale by all druggists.

FOR SALE.

FOR SALE—Horse, 7 years old; also one-horse wagon and harness. 289 St. Mary's avenue. 1-6t

FOR SALE—Nice 7-room residence on Creighton, near Calhoun; price $2,500. W. E. Doud. 7-tf

FOR SALE—A nice 7-room cottage and 70-foot lot on Broadway; very desirable. W. E. Doud. 7-tf

FOR SALE—Good residence on Wefel street, $1,100. W. E. Doud, over Old National bank. 7-tf

FOR SALE—New 7-room house and full lot, 93 Stophlet street; price, $1,750.00. W. E. Doud. 7-tf

FOR SALE—Nice 7-room house on West Fourth street; price reduced to a bargain. W. E. Doud. 7-tf

FOR SALE—I am offering College Place lots on West Wayne street at regular prices. W. E. Doud. 7-tf

FOR SALE—Desirable, nearly new cottage, west end, $1,800. W. E. Doud, over Old National bank. 7-tf

FOR SALE—9-room residence and barn on Maple avenue; a desirable home at reduced price. W. E. Doud.

FOR SALE—Berry Street M. E church property on Berry street, price on application. W. E. Doud.

FOR SALE—Good 6-room house and barn on South Harrison, near Creighton; price, $2,200. W. E. Doud. 7-tf

FOR SALE—Investment in central property; rents at $500; price, $7,000; this is 6 per cent. net W. E. Doud. 7-tf

FOR SALE—A good 8-room residence. McClellan street; price, $2,000.00; this is a bargain. W. E. Doud. 7-tf

FOR SALE—A good 7-room residence; full lot; in best location on West Third street; price, $2,200. W. E. Doud. 7-tf

FOR SALE—Piano, Everett upright, mandolin attachment, nearly new, at less than half price. Call Room 4, Tri-State Bldg. 28-5t

FOR SALE—If you want money or personal security see "ad" on second page, first column. Room 3, Arcade, upstairs. 13-tf

FOR SALE—A fine modern house; 2½ acres of garden ground; half mile from city limits; will sell at a bargain. W. E. Doud. 7-tf

FOR SALE—Washington boulevard, modern residence; nearly new and a great bargain; $4,600. W. E. Doud, over Old National bank. 7tf

FOR SALE—Two-stone diamond ring; stones weigh a little over one-half carat each; will sell at a bargain. Address Diamond, Sentinel 30-3t

FOR SALE—If you want to buy a house, lot or farm; if you want to borrow money or want to sell property, see Bobilya, Room 22, Bank block. 11-tf

FOR SALE—Investment; new business and residence property combined; rents at $540 per year; price, $5,200; 5-year lease. W. E. Doud. 7-tf

FOR SALE—Parrots, mocking birds, red birds, imported Hartz Mountain canaries and other songsters. Please call and see them at 86 Barr street, second flat. 13-1mo

FOR SALE—Corner Oliver and East Creighton avenue, new brick store room and residence combined; well built; complete; closets; porcelain bath, etc. Apply to H. M Williams or to any real estate agent. 9-tf

FOR SALE—The candy parlors at 132 Calhoun street; the best of locations; good trade; reasons for selling to engage in other business; sell on easy terms. I. E. Fowler, 132 Calhoun street. 27-tf

FOR SALE—The best residence property in the city; lot 75x150 feet; frame house, 13 rooms; good cellar; 2 large cisterns; well, city water; best of reasons for selling. Call or address M. F. Schmetzer, Room 12, Pixley-Long Bldg. 23tf

PROFESSIONAL.

DR. MARY A. WHERY, PHYSICIAN AND SURGEON.
Office and residence, 26 Madison St.
Specialty:—Diseases of Women. Telephone 470. Office hours, 9 a. m. to 3:30 p. m., and 7 to 8 p. m.

Some More Big Hosier & Underwear Values.

We want you to realize that we improve every opportunity to save you money. Here are items every one of which is worth fully double our selling price

1 case Men's Heavy Fleece-lined Underwear, a good 65c value; for tomorrow 39c per garment.

1 case Boys' Heavy Fleeced-lined Underwear, a regular 50c quality, tomorrow 25c per garment.

5 cases Ladies' Fleece Ribbed Vests and Pants in Ecru, White and Grey, a real 39c value, at 25c

1 case Ladies' 15c Black Hose, with white feet, tomorrow at 10c.

Children's 15c Fleece-lined Stockings at 10c a pair.

Kid Gloves, worth $1 00, at 75c a pair.

We are showing and selling some wonderful values in Holiday Jewelry, Pocket Books, Handkerchiefs, Umbrellas, Hand Painted Opal Novelties, Sterling Silver Novelties, etc. etc., all at about one-half what other stores sell them for.

People taking street cars get off at Washington street.

C. J. WELKER,

SCHMITZ BLOCK.
118 CALHOUN ST

The Evening Sentinel.

BY E. A. K. HACKETT.

FRIDAY, DEC. 1, 1899

TONIGHT.

Hebrew Temple—Religious services

G. A. R.—Regular meeting of Sion S. Bass post, No. 40.

Jeffersonian League Regular meeting in the circuit court room.

Volunteers of America—Religious services in the Ninde block, 50 Harrison street.

Religious Services—Rev. J. H. Str'ng. in Heidelberg church.

Lodges—Fort Camp. No. 758, Royal Neighbors: Ladies' Temple, No. 11, Knights of the Golden Eagle; Court Kekionga, No. 1539, Order of Foresters; B. P. O. E., No. 115; Concordia, No. 41, D. of R.; Royal Templars; Pathfinders; Summit Encampment, No. 16, I. O. O. F.; Summit City Division, U. R. K. of P.; Mad Anthony Tent, No. 95, K O. T. M.

Masonic Temple—Week's events

This Evening—"Patent Applied For"

Saturday Matinee—"Queen of the Circus."

Saturday Evening—"The Hidden Hand."

There is friction now between the higher officials of the army and navy as to which branch of the service shall be charged with the removal from Havana harbor of the wreck of the Maine. There are yet in the hulk, according to General Fitzhugh Lee, more bodies than have been buried in the cemetery at Havana, and it is to recover these that the removal of the debris is desired

Incidental to, or at least coincident with, the Roberts agitation, Senator Rawlins, of Utah, now makes the statement that the president has appointed polygamists to office and the United States senate has confirmed such appointments, and that the appointees for almost three years have been holding important federal offices in the state of Utah Mr Rawlins is going to ask the senate to pass a resolution providing for an inquiry.

Li Hung Chang appears to be still an indispensable man in China. Old as he is, the government cannot get along without him, or, if it can, the foreign governments represented there do not feel as if they could His appointment as minister of commerce is hailed with satisfaction, as likely to relieve the strained relations between China and other powers, and it is quite certain that he can do more in this direction than any other Chinaman now before the public could.

The fact that, while the United States government can take what action it chooses against any of its citizens, no citizen can take action against the government except by its special consent, seems to be a defect in our system of laws. It has led to much injustice in the past and is now specifically brought to notice again by the act of Governor McSweeney of South Carolina, who has asked the governors of other southern states to join him in trying to secure legislation restoring to its owners the sum of $11,000,000, the proceeds of cotton confiscated and sold by the government, and now lying in the treasury, the government, it is claimed, having no right to it Without expressing an opinion on the merits of the contention, the fact that it is a contention should be sufficient to prove that some way to settle it is needed, and if the government could be sued, like any private party in interest, the courts would be able to decide the question.

The annual report of Secretary Wilson, of the department of agriculture, gives evidence of the growing usefulness of that department The topics emphasized by the secretary are the extension of the weather bureau to the Caribbean sea, experiments in irrigation for the reclamation of alkali lands in the west, entomological assistance to the California fig growers, which promises to result in this country producing as fine figs as may be obtained anywhere in the world, constant instruction of the people in the art of good road building, experiments in hybridization, the introduction of valuable new plants and the work of the department to find foreign markets for surplus products. This is a formidable array of lines of useful endeavor The best thing about it is the way the department has been doing things. Agriculturists throughout the land can testify that it is no longer a theoretical department, but an aggregation of scientific bureaus which are giving the farmer practical help in his business. The work of the department under its present administration has been the best in its history.

LOCAL NEWS.

Hon. L. B. Nash, of Tipton, is in the city.

Mrs. Allen Zollars returned today from a visit at LaGrange.

Walter Brady, of Chicago, is the guest of old friends in the city.

Mrs. W. P. Denny and daughter, Helen, are visiting at Rome City.

Mrs. Sophia Ludwig, of Delphos, Ohio, is visiting friends in the city

Carl Keller, of Logansport, was the guest of Miss Mary Knight on Thursday.

St. Mary's lodge, No. 14, F. and A. M., will hold its election of officers on Monday evening.

Miss Alma Paul, who is attending school at Toledo, is in the city on a visit to her parents.

Mr. and Mrs. August Martin are the guests of their daughter, Mrs. Laurent, at Montpelier.

Mr. and Mrs. Mitchell, of Lima, Ohio, are guests of Mrs. Mitchell's parents, Mr. and Mrs. S. K. Blair.

Miss Edith Phillips has returned from Defiance, where she was the guest of Mr. and Mrs. Joe Evans.

Mrs. H. Butcher, of Chicago, spent Thanksgiving in the city, the guest of Mrs J. A. Black, of Eliza street.

Mrs. H. H. Barcus and Mrs. J. W. Goodyear returned to Bluffton today after a visit with friends in Fort Wayne.

Charles and Emanuel Rosenthal, who have been visiting relatives in the city, left this morning for their home in Chicago

Mrs. Henry Robertson and son, Frank, have gone to Chicago to visit Mrs. Robertson's sister, Mrs. Wilder, for a few days.

Mrs. Joseph Pfeiffer and little daughter have gone to Omaha, Neb., for a visit of several weeks with Mrs. Pfeiffer's parents.

Miss Stella Chesbro, who has been the guest of Mrs. E. L. Slagle, of West Washington street, left today for her home at Andrews.

J. L Seivert, the wholesale and retail jeweler and optician, has returned home after a week spent in the leading markets, purchasing stock

The foot ball game to have been played between the Fort Wayne and Huntington high school teams on Thursday afternoon had to be postponed owing to the inability of several of the Huntington boys to come to the city.

Friends and neighbors of Mr. and Mrs Frank Miller tendered them a very enjoyable surprise Thursday evening at their home, 186 Oliver street, the occasion being Mrs. Miller's birthday anniversary. About thirty guests were present, and after the games a delicious supper was served.

Patterson always shows the new things first

COMMITTEE OF THE WHOLE

WILL MEET MONDAY TO TALK OF ELECTRIC LIGHT.

Report of Special Committee Is to Be Considered—News in the City Hall.

Councilman McMakon, chairman of the council committee of the whole to which was referred the matter of the purchase of the Jenney Electric Light and Power company, held a conference with Mayor Scherer and it was decided to call a meeting of the committee, to be held next Monday evening. To this committee has been referred the report of the joint council and citizens committee and the reply received from John W. White. An effort will be made to secure from the owners of the light plant a statement of the price and conditions on which it can be purchased, and it is anticipated that the matter can be settled within the next few weeks. Councilmen are desirous of setting the matter as soon as possible in order that some action can be taken for the construction of a municipal plant if a price for the purchase of the Jenney plant cannot be agreed upon.

QUARANTINE LIFTED.

The board of health lifted the quarantine against the Axt home Thanksgiving day and the big yellow card with the words "Small Pox" on it can no longer be seen on the house, which has been thoroughly fumigated and disinfected. The determined attitude of the board preventing spread of the disease and only this one case was reported during all the scare, and of the $1,000 appropriated by the council only a few more than $300 was used in enforcing quarantine and caring for the family.

CITY HALL NOTES.

The board of works will not meet tonight, as at first intended, but has postponed all business until next Monday afternoon.

Contractor Moellering expects a car load of brick this evening and with another good day is certain the Fourth street pavement can be finished. There remains only one square of brick to be laid, from Andrews to Sherman streets

David McKay, dairy inspector, reports that he finds the dairies in first-class condition. He is especially pleased with the general condition of cows owned and stabled in the city. By the end of this month he will have made a thorough inspection of every dairy.

Mayor Scherer is home from Golden, N. M., where he has been looking after business affairs for a month. He reports snow in Colorado, but the balmiest of weather in New Mexico.

THANKSGIVING FEAST.

Mr and Mrs. C. H Philley, of Summit dairy farm, their children and grandchildren enjoyed the usual Thanksgiving feast yesterday, twenty-eight persons surrounding the tables. Miss Anna Philley presented, as a souvenir of the occasion, a neatly worded bill of fare, which read as follows:

"Mashed potatoes and turkey—hot;
Bread and butter and cheese,
Escalloped oysters and cranberry sauce
And more as good as these.
Chicken salad, olives and corn,
Ham and pumpkin pie!
Apples, grapes and hickory nuts
And cocoanut cake—oh. my!
Yes, and stomach ache, (cake) too,
Will be sandwiched in
With fruit and coffee whew!
And pickles and candy!
I think that's enough for
One Thanksgiving; don't you?"

HUNTINGTON WON

The Fort Wayne City foot ball team and the Huntington foot ball team played in Huntington on Thursday afternoon and the game resulted in a victory for the Huntington team by a score of 29 to 0 The names of the Fort Wayne players and their positions follow. Center, Klinger; right guard, Schultz; left guard, Lang; right tackle, Dick; right end, Lee Heller; quarter back Thad Menahan; left end, Al Baker; right half back, Hollingsworth; left half back, J. Moring; full back and captain, Fred Schultz. Thad Monahan was knocked senseless in the first ten minutes of play and his place was taken by Miller, a substitute Lee Heller had his knee badly injured and his place was filled by Will Slater Both teams were in good condition and an excellent game was played.

The voting contest at the St. Mary's church fair closed Thursday evening. The contest was very close and the winners of the prizes were: First prize, dinner set of 180 pieces, won by Mrs. Zurbuch, wife of Councilman Zurbuch, second prize china set case, won by Mrs. Koppel; third prize, set of table linen, won by Mrs John Sailer; fourth prize, statue of the guardian angel and stand, also silk cover for lounge, won by Mrs Neumeyer. The fair has been a decided success in every way and the sum of $1,500 was realized on the sale of fancy articles.

WOMAN ARRESTED ON TRAIN

ON REQUEST OF READING, PA., CHIEF OF POLICE.

She Is Held Awaiting the Arrival of High Constable—The Police News.

Superintendent Gorsline yesterday afternoon received a telegram from Chief of Police Miller, of Reading, Pa., asking him to arrest Martha Young, who was supposed to be on a Pennsylvania train, accompanied by her little boy. Captain Dasler and Sergeants Harkenrider and Stevens found the woman and her son on an early morning train and placed her under arrest and she has been spending the day in the waiting room of the police station.

She does not appear to be at all frightened at being under arrest, and blames the trouble on her husband. Mrs. Young tells the police that she has been twice married, having been wedded to her present husband about one year ago. She claims that he is abusive and has twice paid fines for assaulting her. Her parents, she says, are well-to-do, but she earned her own living by working in a cigar factory. Tired of her husband's abuses Mrs. Young determined to leave home and was en route to visit an aunt in Texas when placed under arrest.

Superintendent Gorsline has information that a Pennsylvania high constable is en route to Fort Wayne and the woman will be held until his arrival.

ARRESTS IN MONTH.

Lieutenant Henry Lapp makes the following report of arrests made during the month of November:

Intoxication	30
Vagrancy	28
Climbing on moving trains	11
Petit larceny	5
Assault and battery	4
Grand larceny	3
Sabbath desecration	3
Violating the vehicle ordinance	2
Burglary	2
Permitting device for amusement in saloon	1
Malicious trespass	1
Violating the milk ordinance	1
Selling liquor without license	1
Keeping a house of ill-fame	1
Prostitution	1
Associating with prostitutes	1
Held for witness	1
Keeping gambling house	1
Violating fire ordinance	1
Selling liquor on Sunday	1
Criminal provocation	1
Selling liquor to minors	1
Total	101

POLICE COURT.

Charles Richardson and Harry Smith, aged respectively 17 and 19 years, were the only prisoners in police court this morning. They were arrested by Pennsylvania Detective John Neufer for train climbing. The boys said their homes are in Logansport and Mayor Scherer sent them to jail pending an inquiry by Superintendent Gorsline as to who they are and whether they are wanted.

Mrs. A. Entsminger, of St. Martin's street, is at home from a visit with her parents, Mr. and Mrs. Perry Elzey and family, of Decatur. While absent Mrs. Entsminger attended the funeral of her grandmother, Mrs. Butler, who died at the age of eighty-three years. Mrs. Butler had been married fifty-one years and was the mother of twelve children, none of whom are living. Her husband, who is eighty-five years old, is in feeble health.

Mrs. C. A. Zollinger, of Detroit, is in the city on a visit to her daughter, Mrs. Charles E. Walton, of Brackenridge street.

NEW BOOKS.

Just received 1,000 copies of the following new and popular books:

DAVID HARUM, by Edward Noyes Westcott.

RICHARD CARVEL, by Winston Churchill.

JANICE MEREDITH, by Leicester Ford.

THE CHOIR INVISIBLE, by James L. Allen.

WHEN KNIGHTHOOD WAS IN FLOWER, by Edwin Caskoden.

THE LION AND THE UNICORN by Richard Harding Davis.

These are the regular $1.50 edition, cloth bound, plain type For a short time only, your choice of any of these popular books for 89c each. 23tf

THE PEOPLE'S STORE.

We'll be Brief

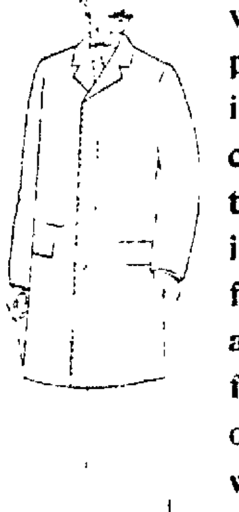

A long talk about clothes would weary you and impoverish us. Just a few ideas will suffice. We can sell you a Suit ready to put on for $10, or less, if you like, that will stand for all that is rich and artistic in tailoring and fabric. You may be lean or stout--hard to fit--but we have sizes that were made for you. It is your privilege to look, try on, ask questions --our aim to assist you intelligently.

The idea that our ready-to-wear Top Coats do not fit gets hit with a "dull, sickening thud" every time we get a chance to fit a "skeptic. At whatever price you wish to pay, $10, $12 or $15, we will furnish you a garment up to the severest requirements of proper style.

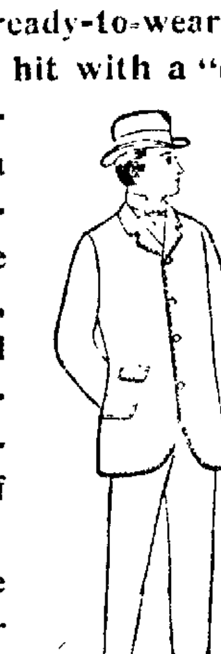

Once more. We are after you--Hat buyer --after the Hat trade of Fort Wayne. It is not the mere fact that we keep Hats that will bring you here, but Hats from the best Hat makers in the world, and fairly priced. The above are a FEW of our attractions.

Lehman's
34 & 36 CALHOUN ST.

THE CLOTHIER.

The People's Store.

Golf Capes.

The demand for Golf Capes is growing more popular every day, and, by a very fortunate purchase, we are able to show an entire new line of these much sought-after garments. Elegance of the highest order is conspicuous in them and styles that you will appreciate. To make them go fast we have put special "Thanksgiving" prices on them—"easy prices." First come, first served:—

Golf Capes of Reversible Plaid Cloth, Hood, Fringed, were cheap at $7.50, special price, $5.90.

Golf Capes of plain cloth, with Golf Hood and Ruffle, worth $10.00, special price, $8.90.

Golf Capes of Reversible plaid cloth, hood fringed and flounce fringed, a very popular style, worth $12.50, special price, $10 00.

Golf Capes of McEuan plaid, without hood, scalloped, deep silk stitching, worth $15.00, special price, $12.50.

Plush Capes.

Every garment made of S—TS' celebrated PLUSH—THERE ARE NONE BETTER—and unequaled for value.

Plush Cape, beaded, braided and fur trimmed, regular $5.00 cape, special price, $2.98.

Plain Plush Cape, extra good quality, trimmed with Thibet fur and lined throughout, extra long, worth $6.50, special price, $5.00.

Extra heavy Plush Cape, fur trimmed and satin lined, worth $10.00, special price, $7.90.

Crushed Plush Cape, fur trimmed and of good length, worth $12.50, special price, $8.90.

Plush Capes, either plain or crushed Plush, fur trimmed, silk or satin lined, correct length, worth $13.50, special price, $10.00.

Better grades at $12.50, $15.00, $19.00 and up.

Boucle Capes.

Heavy Rough Cloth Capes, good length, fur trimmed and lined throughout, regular $4.50 value, special price, $1.98.

Rough Cloth Capes, fur trimmed and lined, very good length, worth $7.50, special price, $5.00.

Fine Persian Curl Cape, mercerized lining, trimmed with bear fur, good value at $10.00, special price, $7.90.

Extra Fine Persian Curl Capes, good lengths, fur trimmed and lined and counterlined, at $10.00, $12.50, $15.00 and upwards.

Ladies' Jackets.

We are enjoying a very heavy business in this department, and new garments are arriving all the time, which enables us to show as complete a variety of Ladies' Jackets that is to be seen anywhere. Style and quality go hand in hand with price—the very best for the least outlay. Some of the special things we are giving now are these:

Ladies' Heavy Covert Cloth Jackets, in light tan, six buttons, side stitched seams, regular $6.50 value, special price, $5.00.

Ladies' Covert Cloth Jackets, six or twelve buttons, lined throughout, in tan or blue mixture, a perfect fitting coat, regular $10 00 value, special price, $7.50.

Ladies' Jackets, in tan, brown, blue or red, velvet collars, latest style coat sleeve, silk and satin lined throughout plain or scalloped back, strapped or plain seams, regular $12.50 jackets, special price, $10.00.

Ladies' Jackets, black rough effects, our regular $6.90 number, special price, $4.50.

Ladies' Jackets, heavy cheviot twill, lined throughout with heavy taffeta silk, new coat sleeve, velvet or plain collar, regular $12.50 jacket, special price, $8.90.

Ladies' Jackets, in fine, heavy rough effects, plain or velvet collars, perfect fitting garments and were good values at $13 50 and $15.00, special prices, $10.00 and $12.50.

Ladies' Jackets, in black beaver or Kersey cloth, lined, plain or velvet collars, every garment worth from $1 50 to $3.00 more than we ask, special prices, $5.00, $6.90, $8.50, $10.00, $12.50 and $15.00.

Misses' Jackets.

SPECIAL—Misses Jackets, in plain cloth, tan, red and blue, velvet or plain collars, regular $5.00 value, special price, $3.90.

Misses' Jackets, in plain or rough cloth, plain and trimmed, a very neat style, were good value at $7.50, special price, $5.90.

Misses' Jackets in plain cloth or rough effects, all colors, trimmed or plain, worth $10.00, special price, $7.50.

Misses' Jackets in plain cloth, colors of tan, red, blue, black, trimmed; also in mixtures, regular $12.50 value, special price, $10.00.

Children's Jackets

In an endless variety of styles, colors, mixtures and prices. Plain cloths, rough effects, large collars and cape effects, at prices ranging from $1.90, $2.50, $3.25, $3.90, $4.50, $5.00, $5.90, $6.90, $8.90, up to $12.50.

Fur Collarettes, Boas, Etc.

Black Seal Fur Collarettes, the newest shapes, at $1.98, $2.90, $3.90, $4.50, $5.00, $6.00, $7.50, $10.00, $12.50 to $20 00.

Black Seal Fur Collarettes, Persian yoke, Marten tails, $10.00 and $15.00.

Black Marten and Stone Marten Collarettes, at $6.00, $10.00, $15.00 to $20 00.

A large assortment of Boas and Neck Scarfs, in Seal, Stone Marten, Black Marten, Fox Fur, etc. Prices range from $2.00, $2.75, $2.90, $3.90, $5.90, $7.90 to $15.00.

Ladies' Muffs in Black Marten, Stone Marten, Seal, Astrachan and Persian Lamb, at $2.25, $3.90, $4.50, $5.00, $6.00, $7.50, $10.00 to $12.50 each.

New Arrivals.

We have just placed on sale 1,500 genuine Kissner Kid Body Dolls, the best made These dolls are guaranteed to behave themselves in the best regulated families, have pretty faces and natural hair, blonde or brunette. Prices according to size, from 25c, 30c, 39c, 50c, 75c, $1.00, $1.25 and up.

Our assortment of Photogravuer Medallions is attracting wide attention and are selling rapidly. Their clear, soft tints are very pleasing and the subjects taken from real life. We have them either square or oval shaped, with high-class gold mounted frames at prices ranging at 50c, 69c, 89c, $1.19, $1 50, $2.00, $2.50, $2.90, $3.90, $4.75, $5.90 upwards.

Strictly One Price to All.

THE PEOPLE'S STORE,

Beadell & Company.

Best Lighted Store in the City.

W. W. Mungen,
DENTIST,

Announces the removal of his dentist parlors from No. 2 East Columbia street to his residence,
57 WEST WAYNE ST
30-d&w-tf

The Bortoli Co.,
Dealers in
Marble, Mosaic and Tiles.
Cincinnati, Toledo Branch, 1010 Monroe St.
SILVER MEDALS:
San Francisco, 1893. Atlanta, Ga, 1895. Toledo, O.

Try The Sentinel Want Columns.

DELICIOUS COFFEE.

A famous line of coffees which are now un-rivaled for their strength, flavor and money value are now within your reach.

Ask for the

A. I. C. HIGH GRADE COFFEES

Sold in bulk only, at 20c to 35c per lb., according to variety

SOLD BY
COVERDALE & ARCHER,
24 Harrison Street.
EDWIN RICH,
Dealer in Fancy and Staple Groceries.
254 CALHOUN ST.
Phone 433 Fort Wayne, Ind
DODANE & SON.
Corner Wells and Fourth St.

ODWEISELL
DENTIST
34 Calhoun St

DR GEO. M. FAIRFIELD, Ass't.
The Oldest, Largest and Most Reliable Dental Parlors in Fort Wayne.

Teeth Extracted Without Pain

Set of Teeth $5 00
Gold Crowns 5 00
Porcelain Crowns 5 00
Bridge Work 5 00
Gold Fillings ..... $1 00 up
Silver Fillings ..... 50c up

VITALIZED AIR FREE.

25 years of reputable practice in Fort Wayne is the unwritten guarantee of our reliable workmanship.
Hours from 8 a. m. to 6 p. m.

Equitable Life Ins Co.

OF IOWA.
Home Office, Des Moines.
Chartered 1867. Capital stock, $100,000 00.
Its policies are secured by Deposits with the State of Iowa, making them as secure as Government Bonds.
Investigation and comparison invited.

W. E. COOK, Dist. Agent.
Room 4, Tri-State Bldg.
Over Klinkenberg drug store.
16-eod tf

Put a little Satisfaction Bouquet on your hat and you can smell the sweet perfume for six months. Try it. For sale by all druggists

DID NOT APPEAR FOR TRIAL

CHARGED WITH USING THE MAILS UNLAWFULLY.

Deputy Marshal Rose Gobbles a South Bend Man—United States Courts Convene December 12.

Deputy United States Marshal Rose, of Anola, was in the city this morning enroute to his home at Angola. Mr. Rose was returning from Indianapolis, where he placed Roscoe C. Rupe, of South Bend, in jail. Rupe is under indictment for using the mails for unlawful purposes, and was under bond to appear at Indianapolis for trial on Wednesday. He failed to do so, and this bit of perversity caused Mr. Rose to miss the attack on the Thanksgiving fowl which graced the Rose table at Angola. Rupe, together with a brother, were indicted two years ago on a charge similar to the one for which he now awaits trial, and were heavily fined by Judge Baker, who took occasion to warn them that a repetition of the offense would probably mean a term in the penitentiary. Rupe was again indicted in May, but when the case was called Wednesday he was not visible. Judge Baker declared his bond forfeited and issued a bench warrant, on which Marshal Rose took Rupe into custody at South Bend early Thursday morning.

UNITED STATES COURTS.

The United States district and circuit courts will convene in Fort Wayne Tuesday, December 12, with Judge Baker presiding. The docket is a very light one, nad the term is not likely to last more than one day. So far as is known now, there will be no criminal actions up for trail. Among the other cases are those of Eldred vs. Kessler and Kessler vs. Inks, suits on patent, which will be up for argument; Frank Long vs. W. H. Kiblinger company, of Auburn, up for final hearing; Seymour G. Smith vs. city of Fort Wayne, on crematory contract, and Herbert H. Thorpe vs. Michael Frash, et al., on contract.

NOT IN SPEAKERSHIP FIGHT.

Austin, Tex., Dec. 1.—William J. Bryan, regarding a report from Washington that he was inclined to favor the nomination of Sulzer for speaker by the democratic congressional contingent, said: "I have not said or written anything for or against any candidate for speaker. I have not taken any part in the contest and shall not. The democrats in congress are entirely competent to settle the question of leadership for themselves."

CLARENCE EDDY'S RECITAL.

The organ recital at the Wayne street church last evening by the eminent organist, Clarence Eddy, was a rare musical treat, such as music lovers have learned to expect whenever the Morning Musical advertises an attraction. The best that can be obtained in all lines is the rule followed by the club. Consequently, musicians are always eager to avail themselves of the opportunity offered whenever a program is presented. Mr. Eddy looks like a man who has devoted his whole life to art. His personality is earnest and yet affable. He played for the large audience present a most excellent program, so diversified that it left the hearers in doubt whether to admire the artist more in the grand and brilliant selections or in the dainty passages which he played with such exquisite delicacy. The audience was an appreciative one and listened with rapt attention to the beautiful strains of the magnificent organ, whose sweet tone and splendid action responded with accuracy to the touch of the master. In fact, Mr. Eddy had so completely won the hearts of his auditors that at the close of the program they were loth to go and kept their seats as if the concert had just begun. Mr. Eddy acknowledged the compliment with a rendition of Wagner's Pilgrims' Chorus. The program, with the exception of the first number, was made up entirely from the works of the best composers of our day. The opening selection was Bach's Toccata in F, and its complicated style was in marked contrast with the exquisite pastorale "L'Angelus," by Starmer, organist and choirmaster of St. Mark's church, Tunbridge Wells, England. This was one of the most admired of the selections. It was followed by a scherzo, one of William Stevenson Hoyt's latest compositions. William Faulke's concert overture in E flat was new to a Fort Wayne audience and was thoroughly appreciated. The adagio movement from Saint-Saen's third symphony was rendered in a charming manner and was followed by the Grand Choeur Dialogue, one of the best works of Eugene Gigout, a notable French organist. The capriccio, "La Chasse," introduced bugle calls and echoes and was marvelously played. It was the work of Polibio Fumagalli, professor at the Milan conservatory and one of the oldest living Italian organists and composers. Following it was played a dainty menuet in G by Felix Borowski, and in response to the enthusiastic applause Mr. Eddy played a Dubois selection with the same ease and grace that is a predominating character in all his work. The Funeral March and Song of Seraphs by Guilmant, the Toccata di Concerto, a new composition by Bossi and the Wagner march from "Tannhauser" showed that Mr. Eddy was master of the organ in all its moods, of its declicate effects and its most resonant thunders. The sure and facile pedal work, no less than the supple and punctilious manipulation of the keys, proclaimed his art.

LOCATED IN NEVADA

Logansport, Ind., Dec. 1.—Harry Ashton has been located in a hospital at Reno, Nevada. Some years before his mysterious absence, he married a prominent young woman of Pendleton, and, after a residence at Walton, this country, they decided to remove to Pendleton, and Ashton went there to arrange for their coming. After reaching Pendleton he disappeared. Mrs. Ashton waited for two years and then secured a divorce and remarried. After Ashton's flight he was stricken with brain fever, and for months lay in a hospital at Nevada, a physical and mental wreck. During one of his sane spells he informed a physician that he had a brother at Sheldon, but a letter directed to that place met with no response. The dead letter office located the brother at Lafayette only a few days ago, and he has gone to Nevada. Ashton will be returned to his old home.

A GOOD MOTTO, CRACK AND TRY BEFORE YOU BUY.

Next time you go to the grocer's for crackers, remember this and put it to practice. If you are a good judge Fox's "Forex" new shape Butter Crackers will please you best, no matter how many brands you try.

Mrs. H. L. Reed, wife of the well known Nickel Plate engineer, has so far recovered from the effects of a serious operation at St. Joseph hospital some time ago, as to be able to be removed to the home of her daughter, Mrs. William Carter.

GLOBE SPECIAL WIND-UP PRICES

A partial list given below to sell out stock positively within the next 60 days:

Children's $3.50 and $4.00 Suits, sold at the selling-out price $2.35 and $2.65, will be slaughtered at $1.95.

Children's $5.00 Suits, sold at the selling-out price $3.35, will be slaughtered at $2.65.

Children's $6.00 to $8.00 Suits, sold at the selling-out price $2.35 and $4.75, will be slaughtered at $4.15

Boys' $6.00 and $6.50 Suits, sold at the selling-out price $3.95, will be slaughtered at $3 35.

Boys' $7 50 and $8.00 Suits, sold at the selling-out price $5.95, will be slaughtered at $5.25.

Boys' $10.00 Suits, sold at the selling-out price, $6 95, will be slaughtered at $6.25.

Boys' $12 00 Suits, sold at the selling-out price $7.85, will be slaughtered at $6.95.

Boys' $15.00 Suits, sold at the selling-out price $9.75, will be slaughtered at $8.75.

Men's 50c and 75c grade Blue and Black Overalls cut to 35c; Men's 50c and 75c fleece-lined and Balbriggan Underwear at 35c; Men's 25c and 35c Wool Hose at 17c; Men's 20c Merino Hose at 9c; Men's 15c Cotton Hose at 7c; Men's 25c Cotton Hose at 19c; Men's 15c Collars at 5c; Men's 25c Suspenders at 13c; Men's 50c and 75c New Fall Shirts at 39c; Men's $1.00 and $1.50 New Fall Shirts all go at 77c; Men's new Neckwear, 25c grade, at 15c; 50c grade at 21c and 39c; 75c and $1.00 new Holiday Neckwear at 48c; Men's Oxford Mufflers, 50c and 75c grade, at 39c; $1.00 grade at 48c; $1.50 grade at 79c; Men's and Boys' 50c Working Shirts at 29c; Children's 25c Underwear at 13c; 35c grade at 21c.

All other goods in store marked at similar cut prices.

GLOBE, A. K. HURST & CO.

HELD FOR MOTHER'S DEATH.

Zanesville, O., Dec. 1.—Alfred Swingle, 14 years old, is in jail here, charged with shooting and killing his mother, Mrs. John Swingle, near Stovertown, yesterday. It was at first thought Mrs. Swingle had been murdered by a tramp. Yesterday suspicion began to point to the son, who told conflicting stories, and when questioned at the coroner's inquest he broke down and confessed. The lad stated that the shooting was accidental; tht the gun was already loaded, and that when he happened to pick it up it was discharged, the load entering his mother's head, killing her instantly. The boy's story is contradicted in part by his father, who says that the gun had not been loaded for some time and that both barrels were empty when he went to work in the morning. The coroner ordered the boy's arrest.

Money to loan at 5 per cent. Inquire, Vesey & Heaton, law office. 30tf

TREASURY DEPARTMENT.

OFFICE OF COMPTROLLER OF THE CURRENCY.

Washington, D. C., Nov. 10, 1899.

WHEREAS, By satisfactory evidence presented to the undersigned it has been made to appear that "THE HAMILTON NATIONAL BANK OF FORT WAYNE," in the CITY OF FORT WAYNE, in the COUNTY OF ALLEN and STATE OF INDIANA has complied with all the provisions of the "ACT of CONGRESS to enable National Banking Associations to extend their corporate existence and for other purposes," approved July 12th, 1882.

NOW, THEREFORE, I, Charles G. Dawes, Comptroller of the Currency, do hereby certify that "THE HAMILTON NATIONAL BANK of FORT WAYNE" in the CITY OF FORT WAYNE, in the COUNTY OF ALLEN and STATE OF INDIANA is authorized to have succession for the period specified in its amended articles of association, namely until close of business on November 10, 1919.

In testimony whereof witness my hand and Seal of office this 10th day of November, 1899.

CHARLES G. DAWES,
Comptroller of the Currency.
(No. 2439.)
nov14-30t

Western Excursions

VIA WABASH R. R.

On the first and third Tuesdays of November and December the Wabash will sell round trip tickets to many western and southwestern points at very low rates. All tickets good returning twenty-one (21) days from date of sale. For further particulars and time of trains apply to Wabash Ticket Office. Phone No. 6. 2tf

BUSINESS DIRECTORY

UNDERTAKER.

ROBERT KLAEHN,
80 West Main.
Undertaker.
LICENSED EMBALMER.
Telephones 1258 and 296 Main.
Office open day and night.

INSURANCE.

D. C. FISHER,
Insurance, Real Estate, Loans.
No. 26 W. Wayne Street.
Fort Wayne, Indiana.

BANKS.

HAMILTON NATIONAL BANK.
Capital $200,000. Surplus $225,000.
The Hamilton National Bank will pay interest at the rate of two (2) per cent. per annum on certificates of deposit if left four months.
President—Charles McCulloch.
Cashier—John Mohr, jr.

CAPITAL $350,000.
SURPLUS $140,000.
THE OLD NATIONAL BANK.
S. W. Cor. Calhoun and Berry Sts.
Stephen B. Bond, President.
Oliver P. Morgan, Vice-President.
Jarad D. Bond, Cashier.
James C. Woodworth, Asst. Cashier.

White National Bank,
Corner Wayne and Clinton Sts.
CAPITAL, $200,000.
SURPLUS, $65,000.
Safe deposit boxes for rent.

LAWYER,
ABSTRACTOR OF TITLES,
INSURANCE,
COLLECTION AND LOAN AGENT,
James E. Graham,
Room 16, Bank Block, Fort Wayne, Ind.
Stenographer and Notary Public in Offices.

PHYSICIANS.

DR. B. GARD—To ladies' suffering from ailments peculiar to their sex, may consult me free of charge at my office, 18 W Wayne street Telephone 245

YOUNG WOMEN,
take your meals at the
Y. W. C. A.,
51 West Berry Street,
Strangers in the city referred to good boarding places. Meals served on the European plan at reasonable rates. Dinner, 11:30—1:30. Supper, 5:30—6:40.

COME BY THE THOUSANDS.

We have prepared for you the Greatest, Best and Biggest Bargains ever offered in Furnishing Goods.

THE BELL

Has bought the entire stock of Men's Furnishing Goods of THE STRASS MANUFACTURING CO., 60 Clinton Street,

Jobbers of Men's Furnishing Goods, who have discontinued the jobbing business and went into the manufacturing of Overalls and Shirts. We had enough Furnishing Goods to supply our trade, and therefore made a ridiculously low offer not expecting that it would be accepted, but to our increasing surprise it was. Nothing but an amazingly little price tempted us in finally closing the deal, but as it is, we are in a position to give you - - - - - - - - - - - -

JUST DOUBLE THE WORTH OF YOUR MONEY IN FURNISHING GOODS.

25c Men's Half Hose, fast black, spliced heels and toes, full seamless, Strass wholesale price, $2.25 per dozen; our price 10c; three pairs for 25c.

20c Men's Half Hose, fast black and mixed, all entirely seamless, Strass wholesale price, $1.50 per dozen; our price 7c.

15c Men's Half Hose, fast black and mixed, all entirely seamless, Strass wholesale price, $1.00 per dozen; our price four pairs for 25c.

40c Men's Suspenders, Strass wholesale price, $3.50 per dozen; our price 25c.

25c Men's Suspenders, Strass wholesale price, $2.00 per dozen; our price 13c.

20c Men's Suspenders, Strass wholesale price, $1.50 per dozen; our price 11c.

15c Boys' Suspenders, Strass wholesale price, 75c per dozen; our price 5c.

75c Men's Dress Percale Shirt, collar and cuffs attached, Strass wholesale price, $6.00 per dozen; our price 33c.

75c Men's Percale Shirts, two collars and one pair cuffs, Strass wholesale price, $6.00; our price 33c.

$1 00 Men's Percale Shirts, the finest in the market, Strass wholesale price, $9.00 per dozen; our price 50c.

50c Men's Cotton Working Shirt, Strass wholesale price, $4.50 per dozen; our price 24c.

50c Men's Blue Flannel Shirt, Strass wholesale price, $4.50 per dozen; our price 25c.

75c Men's Jersey Shirt, Strass wholesale price, $6.00 per doz., our price 39c.

35c Boys' Working Shirt, Strass wholesale price, $2.50 per doz.; our price 22c.

40c Boys' Working Shirts, Strass wholesale price, $4.50 per doz; our price 29c.

50c Boys' Jersey Shirts, Strass wholesale price, $5.00 per doz; our price 39c.

50c Boys' Blue Overalls, with or without bib, Strass wholesale price, $4.50 per dozen; our price 25c

60c Men's Blue Overalls, with or without bib, Strass wholesale price, $5.00 per dozen; our price 39c.

60c Men's Blue or Plaid Jackets Strass wholesale price, $5.00 per dozen; our price 39c.

$1 50 Men's Duck Coats, black or brown, ~~Strass wholesale~~ price, $12 per dozen; our price 95c.

$2.00 Men's Duck Coats, black or brown, rubber lined, Strass price, $18 per dozen; our price, $1.25.

$1 50 Boys' Duck Coats, black or brown, Strass price, $12 per dozen; our price 95c.

75c Boys' Percale Shirts, with collar and cuffs attached, or with pair link cuffs and two collars, Strass wholesale price, $6.00 per dozen; our price 45c.

8 Grand Specials for Saturday. Matchless Values for this One Day Only. 8

ONLY **$2.00** DERBY OR ALPINE HATS.

These Hats come in all the prevailing colors, in Knox, Youman and Dunlap shapes, trimmed with best silk, leather sweats. You'd never expect to find such quality at less than $3.50. Suppose you pay our hat department a visit.

$1.95 Men's Pants,

EVERY THREAD PURE WOOL.

Stripes, checks, overplaids, hair lines and mixtures. Cut exactly as fashion has decreed for this season's wear, and made just like the best tailors make them. You can get a bargain in these.

Grand Values

$5.00 IN THIS LINE OF MEN'S OVERCOATS AT $5.00.

Any house can sell overcoats at this price, but there's not a house in America that can sell such splendid overcoats as these at $5. Correct trimimngs, correct tailoring, all for $5.

$7.50 HERE'S ANOTHER BEAUTY LINE.

The cream of this season's styles in Coverts, Meltons, Kerseys, Herringbones, etc. In fact, any material desired, cut in the new style box or half box, medium or long, and trimmed with the very best throughout. Get a sample from your tailor and come and see these.

12 BIG BARGAINS FOR SATURDAY.

5c for Men's Red or Blue fancy bordered and plain white handkerchifes.
5c for Men's or Boys' standing or lay down Celluloid collars.
11c for Celluliod Cuffs.
10c for Men's or Boys' 4-ply Linen Collars; 3 for 25c.
48c for Men's or Boys' fashion or Fedora Soft Hats.
13c for Silk Bows for standing or lay down Collars.
25c for Boys' Winter Caps; 50c grade.
53c for Men's Winter Caps; 75c grade.
48c for Boys' Knee Pants. $1.00 for Boys' Long Pants.
18c for Men's Camel Hair Shirts
$1.50 for Men's Mackintosh Coats with Capes.

18 Calhoun St.

THE BELL CLOTHIERS

Open Saturday Night Until 11 O'clock.

Grand Values

$4 40 IN THIS LINE OF MEN'S SUITS AT $4.40.

No idea of their goodness can be formed unless seen. They're in this season's correct styles, in double and single-breasted sacks, a variety of woolens, and made and trimmed in first-class manner. Buy one and you'll be dressed well.

$6.50 ANOTHER WORLD BEATER.

At this price you get the kind of suits the best tailors make. Practically every style and woolen that a man can ask for, and as nearly perfect as suits can be made, in single and double-breasted sacks. Ask to see them.

$2.00 Suits fo Boys.

Suits for the tots, from 3 to 6, in Sailor Vestee Suits, the nobby patterns, made with coat, pants and vest or the handsome double-breasted styles, for boys from 8 to 14. Great value for little money.

$2.50 Overcoats for Boys.

Styles and materials like those made for papa, in all colors and shades; also handsome line of Ulsters, extra long with large collars. Positively values that cannot be had at any other store.

Builds up the system; puts pure, rich blood in the veins; makes men and women strong and healthy Burdock Blood Bitters At any drug store

"I suffered for months from sore throat Electric Oil cured me in twenty-four hours" M S Gist Hawesville, Ky

"Cure the cough and save the life" Dr. Wood's Norway Pine Syrup cures coughs and colds down to the very verge of consumption

Ten thousand demons gnawing away at one's vitals couldn't be much worse than the tortures of itching piles Yet there's a cure Doan's Ointment never fails

THE BEST OFFER OF THE YEAR

Is that made by Frank Leslie's Popular Monthly justly termed the monarch of the 10 cent magazines For a limited period this famous and popular magazine now $1 00 a year will send free with each yearly subscription the beautiful "Little Sweethearts" Calendar This calendar is in six groups of water color designs by Francis Brundage the famous painter of children each group in twelve colors size 10x12¼ inches on fine Whatman paper tied at top with a silk ribbon each sheet contains two months' dates thus being a complete calendar for 1900 Frank Leslie's Popular Monthly edited by Mrs Frank Leslie now publishes the best literature and illustrations that money and energy can obtain from such authors and artists as Rudyard Kipling William Dean Howells A Conan Doyle Frank R Stockton Mary E Wilkins Stephen Crane Ruth McEnery Stuart S R Crockett F Hopkinson Smith Joel Chandler Harris Bret Harte Josiah Allen's Wife Henry James Will Carleton Edgar Fawcett and Rev Dr Henry Van Dyke A B Wenzell H Chandler Christy, F Luis Mora, W Granville Smith Clifford Carlton F W Read Ch Grunwald and others Prospectus for 1900 and a pretty folder in colors sent free for the asking Specimen copy for three 2 cent stamps Frank Leslie Publishing House 141-143 Fifth Ave N Y

FOR A WINTER OVERCOAT,

Or suit of clothes, see G Schmidt, merchant tailor, 57 E Berry St Prices lowest. Fit guaranteed. 27tf

Try The Sentinel Want Columns

THE GAMES ON THE GRIDIRON

PURDUE WAS AN EASY VICTIM FOR INDIANA

Chicago and Wisconsin Must Contest for the Western Championship.

The games on the gridiron Thanksgiving day settled only one championship that of the state of Indiana Purdue and Indiana met on Purdue's field and the visitors won by a score of 17 to 5 Robertson's place kick saving a shut-out The championship does not go to Indiana, however but Notre Dame wears the belt having tied Purdue and beaten Indiana 17 to 0 In all these colleges the Fort Wayne students and more than ordinary interest was displayed in the outcome

Wisconsin's victory over Michigan 17 to 5 and Chicago's defeat of Brown 17 to 6 leaves the western championship between the Maroons and the Badgers Wisconsin has lost only to Yale 6 to 0 and Chicago has won all games but one the score with Pennsylvania having been a tie. Arrangements have been made for a game between Wisconsin and Chicago to be played Saturday December 9 and it promises to be the most bitterly contested game of the season With O'Dea punting for Wisconsin no team has license to win from the Badgers Had he remained in the game Thanksgiving Michigan would have undoubtedly suffered a shut out Wisconsin's first eleven points were due to O'Dea's wonderful kicking but just after one of his long punts had been fumbled by McLean and rolled back of the Wolverines goal where it was fallen on by Hyman for a touchdown O'Dea was ordered out of the game by Umpire Laurie Bliss The Wisconsin captain had slugged Dick France In the second half Larson made a touchdown for Wisconsin and with less than ten minutes to play McLean carried the ball for Michigan's only touchdown It is admitted by foot ball authorities that the best eleven won

Cornell's overwhelming defeat by Pennsylvania 29 to 0, cleared up the eastern situation considerably and leaves no doubt that Harvard and Princeton only have any claims to the championship Harvard has not lost a game, but tied with Princeton which beat Yale 11 to 10, but lost to Cornell, 5 to 0

The Carlisle Indians annihilated Columbia by a score of 45 to 0 and removed all doubt as to the New Yorkers inferiority

Iowa beat Illinois 58 to 0, and Notre Dame lost to the Physicians and Surgeons of Chicago by a score of 6 to 0

The foot ball season has now practically ended the only big game yet remaining to be played being the Chicago-Wisconsin game on December 9 Professor Adams president of Wisconsin university has not approved of the agreements made by Managers Fisher and Stagg for the Wisconsin game and says he will not permit the game but it is anticipated that his opposition will be withdrawn

THE ROY JONES CASE

Rochester Ind Dec 1 —The Sentinel of this city is authority for the statement that the Nellie Burger abduction case at Peru in which Roy Jones is defendant will not be tried during the present term of court because Miss Burger is still confined to her bed Physicians report that her case is incurable and that she will live but a short time She suffers greatly The defendant is out on bail as stated from another source continues to enjoy himself in jail and spends much of his time in singing Apparently he thinks that all danger of lynching is over and that the penalty of crime will not be enforced because of the inability of the principal witness to appear against him

SWALLOWED A NEEDLE

Colfax Ind Dec 1 —A sewing needle two inches long has been removed from the breast of the 2-year old daughter of Mr and Mrs Will W[illegible] at a point one half inch below the heart It is supposed that the child swallowed the needle at some previous time

The Season's Greatest Talk

Is the low prices on underwear stockings of all kinds and knit jackets which must be sold to make room for our immense holiday stock Call and get some of the bargains at

JAMES M KANE'S

Keep warm in Patterson underwear

MARK HANNA IS TO RETIRE

WILL NOT MANAGE THE NEXT REPUBLICAN CAMPAIGN

The Ohio Senator to Abandon His Position as Chairman of Republican Committee

Chicago Nov 30 —A special dispatch by Walter Wellman to the Times Herald from Washington says

"Senator Hanna will not be the manager of the republican campaign next year He is to retire from the chairmanship of the national committee on account of his health His retirement will be voluntary and not the result of any lack of confidence in him on the part of the president Mr Hanna will remain chairman of the committee until after the next national convention and the new committee, chosen at that convention, will elect his successor It is thought here that Representative Dick of Ohio may be the new chairman Henry C Payne of Milwaukee could have the post if he thinks the condition of his health would warrant his acceptance of it The rule is that the nominee for president chooses the chairman of the national committee and in this instance it is not necessary to say that President McKinley would name Senator Hanna if Mr Hanna cared for the place But Mr Hanna does not want it and while he is not yet ready to announce his voluntary retirement he will do so in good time President McKinley is as loyal to Senator Hanna as he ever was and so is the republican party Nothing but the senator's insistence upon taking a much needed rest could prevent his re-election

"But why should Mr Hanna wish to go through the heat and labor of another presidential campaign? There is nothing in it for him It could add nothing to his glory to re-elect the president The country will attend to that Mr Hanna won his stars in the memorable campaigns of 1895 and 1896 and 1900 could not brighten them or increase their number The chairman of a national committee, in active charge of a presidential campaign must make tremendous sacrifices as every man who has ever held the post can testify Mr Hanna's exertions in 1896 left their mark upon him, and it is only justice to himself that the he now handed over to some younger man Mr Hanna's career of usefulness will not be interfered with by this decision of his to retire from the leadership of the committee He will remain a senator and he will continue to be one of the president's nearest and best-trusted friends

"Naturally there come to the front at a juncture like this the squad of trouble makers who aver that the decision of Senator Hanna to retire is not so much his decision as it is that of the president They try to make it appear that the president unwilling to be put in the category of an ungrateful friend, is afraid to say he wants Mr Hanna to retire and is therefore secretly prompting his friends to put forth the suggestion There is not one word of truth in this President McKinley is absolutely loyal to Mr Hanna and the suggestion of the senator's withdrawal from the national committee come from him and not from the white house"

ON TRIAL FOR MURDER

Newkirk O T Dec 1 Clyde Mattox was brought to trial here to day for the murder at Ponca City in April last of Lincoln Swinney a sheep herder He is defended by ex-Senator Temple Houston of Woodward Mattox escaped and was arrested three months later at Los Angeles where he passed as Frank Jones Mattox has it is alleged killed five men, and for one crime was sentenced to death His mother spent a fortune to save him and succeeded first in having President Cleveland commute his sentence to life imprisonment and later in having President McKinley pardon him Mattox is but thirty-one years old

THEY HAVE COME.

The little fancy stiff bosom shirts for children 3 to 10 years See them

REUBEN S PATTERSON

ENORMOUS GOLD OUTPUT

Cripple Creek, Col, Dec 1 The total gold production of the Cripple Creek district in November was $2,515 500, an increase of more than 25 per cent over the largest previous monthly record

THE "SOO" STILL BLOCKADED

Sault Ste Marie, Mich Dec 1 More than 140 vessels are now detained here owing to the stranding of the steamer Siemens which continues to completely block the channel The lighters are working night and day on the stranded steamer The dredges resumed work today in cutting the bank below where the Siemens' bow now rests

FIRE IN HER HOLD

Havre, Dec 1 —The British steamer Comeric, from Galveston, which arrived here on November 24, after being partly discharged, has had fire break out in her hold

A PRISONER ESCAPES

Columbus, Ohio, Dec 1 —Capt Ike T Jobe, late of the Sixth United States infantry, who was to have been tried before the United States court here for using war department penalty envelopes for private letters, escaped from the county jail here to day

Housework is Hard Enough

with even the best soap which needs hard muscular rubbing to make things clean. Gold Dust does all that soap does and saves time and much rubbing.

Send for free booklet—"Golden Rules for Housework"

THE N. K. FAIRBANK COMPANY
Chicago St Louis New York Boston

MONUMENTAL

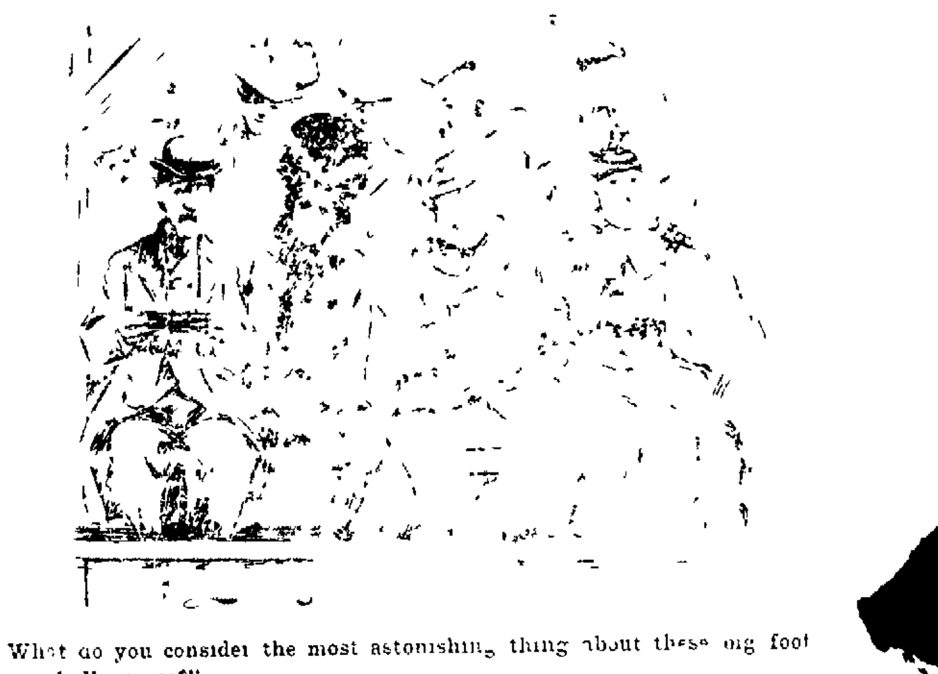

What do you consider the most astonishing thing about these big foot ball games?"
The price of admission"

WANTED.

100 experienced operators for body machines. Apply at once at main factory, corner Columbia and Harrison Sts. Steady work for good sewers. 1tf
IMPERIAL MFG. CO.

Patterson has got them coming on top coats

Subscribe for The Sentinel.

TAFT'S! SPECIALS FOR SATURDAY. TAFT'S! SPECIALS FOR SATURDAY. TAFT'S!

Strong Items of Interest for Tomorrow.

AS AN irrefutable proof that the advertisements and statements of this store are believed and lived up to, we point with pride to the constant and steady growth of this business. This continuous growth is not the haphazard way of doing things, but pursuing with a grim determination those methods which will make this store Fort Waynes' ideal shopping headquarters, quoting prices on the best goods, which are so much lower than those quoted elsewhere on equal qualities, that it is well worth your while to come here to do your buying.

Don't forget that we guarantee our prices lower and our quality as good or better than your money can buy elsewhere.

Jackets and Capes.

The richness and elegance of our garments add greatly to the success of this department, the largest in the city devoted to the sale of ladies outer garments. Some great purchasing during the last two weeks, and giving our customers the benefit of these purchases, has brought us a big business, notwithstanding the mildness of the weather

Ladies' Boucle Jacket, lined throughout, made in the latest styles, $5.00 and $6 00 values---for Saturday $2 98

Ladies' Kersey Jackets, lined throughout, all colors, worth up to $8.00---for this sale - - - $4.98

Ladies' Kersey Jackets in black, tan, castor and navy, silk lined throughout, $10 00 values - - $6.98

Collarettes, hardly two alike, beaver, martin, astrachan, electric seal, etc., from - - - - - $1.98 up to $25.00

Extraordinary Millinery Offering.

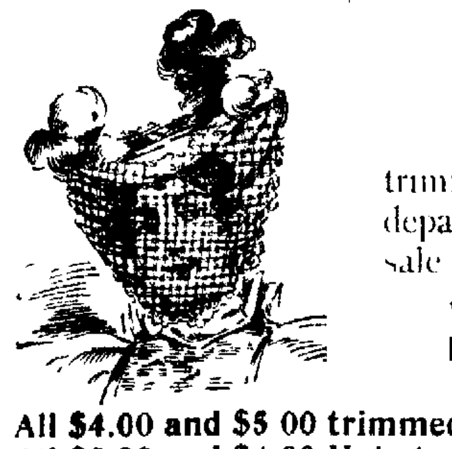

Though it is a hard task for this department to get these daintily trimmed hats out fast enough to supply our regular customers, this department must contribute its share of special bargains to the great sale inaugurated tomorrow.

We have in readiness the handsomest assortment of exquisitely trimmed hats ever offered for $7.00 and $8 00. Your choice for - - - - - - $5.00

All $4.00 and $5 00 trimmed hats go for - - - - - $2.50

All $3.00 and $4 00 Hats tomorrow - - - - - $1.25

We have many cheaper and better hats of course, and fancy feathers, ostrich plumes and shapes at one-half what others ask. Come and see.

DRESS GOODS.

All the newest weaves and fabrics in black, colors and novelties, including the swell reversible plaids and golf suitings are here the styles are all the newest and most attractive

Black crepons worth $1 00 and $1.25 Your choice for - - - 69c per yd

Silk and wool novelties, worth up to 60c. For tomorrow - - 39c per yd

DOMESTICS.

5,000 yards Black and Silver Grey Calico 3¾c
Amoskeag and Lancaster Ginghams 5c
7c Outing Flannels, all fast colors 4c
7 1-3c Heavy Outings for tomorrow 5c
Heavy Cotton Blankets in Grey only 23c
$1 25 Cotton Filled Comforter 98c
3,000 yards Bleached Linen Toweling 5c

Uderwear and Hosiery.

It means economy when you buy here There's a selection of the best makes and biggest variety to choose from, with prices as low, if not lower than you can buy good substantial underwear elsewhere.

Children's fleece lined vests and drawers from 10c up
Ladies' fleece lined vests and drawers - 19c
Men's ribbed vests and drawers - - - 39c
Good fast black fleece lined hose - - - 10c

$1.25 Kid Gloves —Tomorrow 98c,

TAFT'S.

$1.00 Umbrellas, —Steel Rod, 48c.

We Lead

in piano ...uing with the well-known, ...ly made dependable, Packard Piano

This piano made in our own workshops is the result of long years of study, skill and exceptional manufacturing opportunities.

Its strong points are its scale, ...sting and pure tone, and the careful way in which it is made.

There are cheaper pianos than the Packard, but none so good that is sold at so low a price.

You can see it and hear it at our store.

The Packard Music House,
1.0 Calhoun Street
Fort Wayne, Indiana.

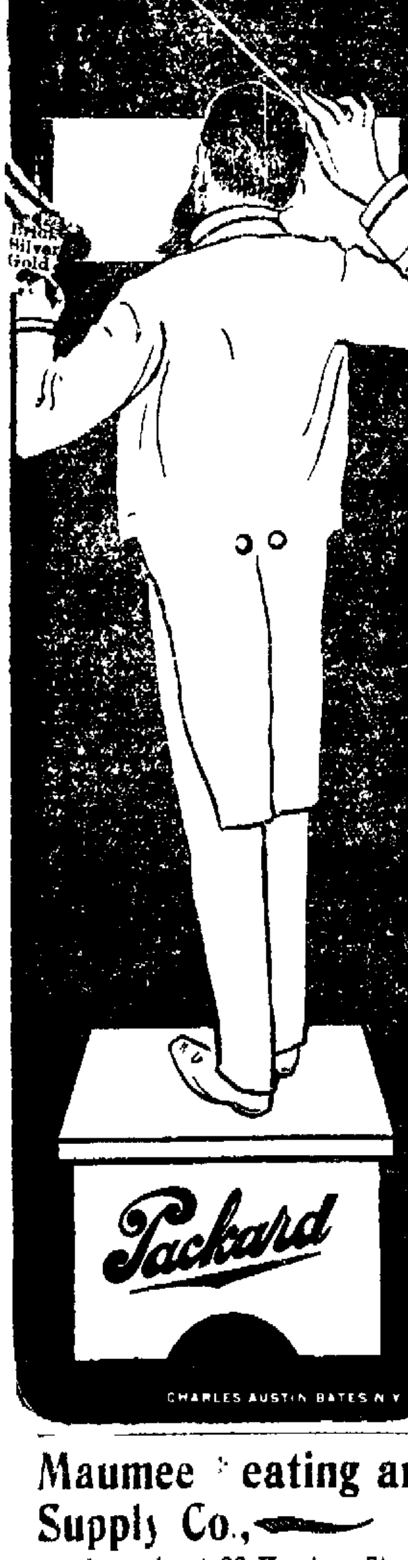

Maumee Heating and Supply Co.,

formerly at 38 Harrison St.,

ARE NOW LOCATED AT NO. 29 EAST COLUMBIA STREET,

and have in connection a first-class machine shop. They carry brass goods, pipes, malleable and cast iron fittings, asbestos, mineral wool, etc. Lubricating oils, greases of all kinds. Promptness guaranteed.

OSTEOPATHY: A NEW AND SCIENTIFIC METHOD OF CURING DISEASES WITHOUT MEDICINES. The proper adjustment of the Bones, Ligaments, Tendons, Arteries, Veins, and the Freeing of the Nerves. The Scientific Method of Curing Diseases and Deformities, and proven to be CORRECT by the thousands of people who have tried it. Suite 69 and 70, Pixley & Long Building. 28 1 m

Subscribe for The Sentinel.

SHOP AND RAIL.

WABASH HAS AN ASSISTANT BOILER FOREMAN

JAMES MURRAY IS THE MAN

COMES FROM THE BIG FOUR SHOPS AT BRIGHTWOOD

SLIGHT WRECK AT DELPHOS

PENNSYLVANIA TRAIN GETS FOUR CARS OFF TRACK.

James Murray has been appointed assistant to Foreman G. G. Nicol, of the Wabash boiler department. Recently the territory over which Mr. Nicol has jurisdiction was extended to take in the Buffalo division and his increased duties require his absence from the city several days at a time. It becomes necessary, therefore, to give him an assistant who could remain here and keep watch over affairs in the shop. Mr. Murray comes from the Brightwood shops of the Big Four and he is said to be a very competent man.

VISITS OLD FRIENDS.

J. E. Muelfield, master mechanic of the Grand Trunk, with headquarters at Fort Gratiot, Mich., is visiting relatives and old friends in the city. Several years ago he was employed in the Wabash shops and he called there yesterday to chat a while with former comrades. Mr. Muelfield remarked upon the improved conditions at the shops, saying that were it not for the many familiar faces, he would not be able to recognize it as the place where he spent several years at the bench.

HIS HEAD CRUSHED.

Frank Coffman was instantly killed yesterday while between two cars chaining them together in the Lake Erie yards at Muncie. The engineer did not know he was between the cars and ran them together. Coffman's head was caught between the timbers and crushed into an unrecognizable mass.

WRECK AT DELPHOS.

The Pennsylvania wreck car and crew were summoned to Delphos at 7:30 o'clock this morning, No. 8, a westbound freight, was in trouble. While it was pulling onto a siding a rail broke in two, allowing four cars to go into the ditch. The damage was not serious.

BLACKSMITH INJURED.

Fred Engelking, the blacksmith, met with an accident yesterday while at work in the Pittsburg shops. While pushing a hand truck, loaded with irons, he slipped and sustained severe injury to the abdomen. The wound is in the nature of a rupture and may prove troublesome.

HIS THUMB MASHED.

M. Wambaugh, of the Pittsburg machine shop, had the nail torn off and the end of his right thumb mashed last Wednesday afternoon. A heavy iron fell upon it.

TO SWEDEN FOR A BRIDE.

C. J. A. Isaacson, a Pittsburg fireman, will leave in a few days for Sweden, his native country. When he returns, some ninety days later, he will be accompanied by a bride, a fair-haired, comely lassie, who has never been out of her native land. They will make this city their home. Mr Isaacson is one of the best firemen in the employ of the company. Before engaging in that work he was employed in the round house at Chicago several years.

LIMA'S FREIGHT AGENT

C. D. Sifer will be transferred from the Panhandle freight agency at Urbana, Ohio to Lima, succeeding Mr Kirklar..., who comes to this city, as mentioned in The Sentinel a few days ago.

INDUSTRIAL NOTES

A large motor left the electric works this morning for St. Charles, Mo.

J. Kaiser, S. G. Miller and L. O Barber, of the Pittsburg planing mills, are sick.

Boilermaker John Wallace, of the Pittsburg shops, is visiting his son Dr. Cliff Wallace, in Chicago.

Vice President Joseph Wood's hunting car is in the Fort Wayne shops for renovation and repairs

Patternmaker H. Entrodacher, of the Pittsburg shops, is taking a day or two for quail shooting purposes.

C. Wybourn, a tinner at the Pittsburg shops, has returned from Pierceton, where he visited friends a few days.

Louis Gronau, of the Pittsburg planing mills, has recovered from an illness that kept him from his work two or three weeks.

The Illionis Central on Tuesday began the laying of a stone foundation for an $80,000 passenger station at Decatur, Ill.

Engineers William Doty, P. T Walsh, C. C. Miller, D. P. Eldred, C Sweeney and S. S. Kelker, of the Pittsburg, are on the sick list

Frank Sweringen, assistant master car builder of the Pittsburg, resumed his duties this morning. He had been absent on account of sickness.

Machinist Martin Hobrock, of the Pittsburg shops, is in the country participating in some wedding festivities. His brother is the groom.

E. B. Taylor, general superintendent of transportation of the Pennsylvania lines west, who has been on a European trip, reached home yesterday.

The Santa Fe lines, after paying operating expenses, rentals and taxes for October, show an increase in net earnings over October, 1898, of $403,957.

The Chesapeake and Ohio has abandoned the tonnage system of handling freight, in use on the road some years, and adopted the per diem scale of compensation.

Frank Williams, a Wabash shopman who went to Logansport a few days ago, is sick and unable to return here, so a letter states. Mr. Williams is a brass moulder.

Fred Mennewish is again having trouble with his eyes and had to take a "lay off" pending treatment. Mr Mennewish is foreman of the air brake department of the Pittsburg shops.

With the retirement of C. E. Hackedorn as general solicitor of the Lake Erie and Western the position will be abolished and the duties of the general solicitor will devolve on John B. Cockrum, present general attorney.

Hewes Piper, of the Pittsburg machine shop, was attacked by hemorrhage of the throat Wednesday and again this morning and had to suspend work for a few days at least One of the small veins was ruptured The attack is not of a serious nature.

Luther Wright, the old machinist at the Wabash shops, is sick and this morning was sent to the company's hospital at Peru. Mr Wright's service with the company dates from the time when the shops were new and the number of employes small.

E. W. Dunfee left Thursday afternoon for Jackson, Mich., where he will enter on his new labors at the Jackson wagon works next Monday. About fifty members of the Red Men and the Degree of Pocahontas went to the depot to see him away. The Red Men presented him with a gold watch chain and a Red Man's charm. H. C. Eckles made the presentation speech, after which Mr. Dunfee thanked the members for the kindness shown him.

M. E. Ingalls president of the Big Four lines, who is interested in the work of the railroad branches of the Young Men's Christian association, has approved a plan to establish a branch at Peoria, and officials of other lines express a willingness to aid the project.

The Indianapolis Journal says concerning the change of freight agents on the Pennsylvania: "Since Mr. Sawyer was appointed agent of the Pennsylvania lines at Fort Wayne the business of the company has increased handsomely, he frequently visiting the shippers and being very popular with them."

A pretty, bright-eyed little boy is the object of affectionate consideration at the home of Mr. and Mrs Henry Linker, of 374 East Lewis street. The little fellow came yesterday and his arrival served to make thanksgiving the "real thing" at that household. The happy father is a truck builder at the east shops

AT THING'S.

TOMORROW WILL BE A BUSY DAY AT THE BIG SHOE HOUSE

Ladies' first quality Rubbers, the 60c kind, tomorrow 35c.

Men's first quality Storm Rubbers 50c

Men's light weight pure Gum Rubber Boots, $2.25.

Men's $3.50 Snag proof Rubber Boots, $2.50

Men's Christmas Slippers, perfect beauties, at 50c and 75c

Ladies' fine Dress Shoes, great values, at 99c, $1.25 and $1.50.

300 pairs Jenkins' $3.00 Shoes for Ladies' wear, tomorrow $2.22.

Kulture Rainy Day Boots, for Ladies' wear, tan and black, $3.50.

Ladies' Overgaiters, 18c

Ladies', Misses' and Children's Lamb's Wool Soles for Crochet Slippers, tomorrow 5c.

Men's Heavy Sole Tan Shoes, $1.99.

Boys' Dress Shoes, 99c, $1.25.

Children's Black and Tan Shoes, 50c.

Ladies' Felt Slippers, 50c.

Children's Felt Slippers, 25c

Children's Box Calf School Shoes, $1.00.

Tomorrow will be a lively day at the Hustler

S. B. THING & CO.,
No. 32 Calhoun St., Large Red Boot
H. B. Tobey, Manager.

PICTURE EXHIBIT.

A fine selection of Oil and Water Colors by the celebrated and popular Indiana Artist, Prof. Bundy, at Kimball Hall, Thursday, Friday and Saturday. Works of this Artist are now in some of our best homes. No fancy price asked. Appropriate presents.. 29t3

Patterson has the largest underwear department in the city. You can get just what you want.

ZENOBIE

can be consulted during the coming week. Call early if interested in your future prosperity a free print of the hand.
Hours: 10 a. m., to 6 p. m.
Sunday from 1 to 3 and 7 to 8 p. m.
Suite 15, Pixley-Long Block second floor.

GIVEN AWAY.

Stoves and sewing machines at Goldstine's 176 Calhoun street, opposite Cathedral, almost given away. We buy, sell and exchange everything on earth.

GAIL BORDEN EAGLE BRAND CONDENSED MILK. FOR NURSING AND GENERAL COOKING. SEND FOR "BABIES" A BOOK FOR MOTHERS. Borden's Condensed Milk Co., New York.

The Immense Crowds That Throng Our Store Daily

This elegant Silver Bon Bon, gold lined, enamel finish, will not tarnish, only $1.50, worth $3.25.

is sufficient proof of the many advantages gained here over all others.

Remember we are wholesale dealers and will save you money on every purchase.

See our beautiful line of Sterling Silver Mounted Redding Combs at 60c, worth $1. Elegant line of Sterling Silver Handle Tooth Brushes at 45 worth 75c anywhere Five hundred Sterling Silver Match Cases, $1.00; worth $1.75. Come and see this great leader.

Silver Shaving Mug and Brush Set, only $5.00; worth $8.50.

Sterling Silver Rolling Blotters, 50c; worth $1.25

If possible call in the forenoon and avoid the afternoon rush.

J. L. SIEVERT, Wholesale and Retail Optician and Jeweler, 85 Calhoun St

DEWEY!

Best Tub Oysters, 25c qut.
Mixed Nuts, 12½c qut.
Same, not mixed, 12½c qut.
Two hundred size Sweet Oranges, 25c doz
Large Cal. Raisins, 10c lb.
Seedless Raisins, 10c lb.
Sugar Cured Bacon, 9c lb.
Golden Drip Syrup, 25c gal.
Best Brands Laundry Soap, 3c bar.
Poultry and everything else at bottom prices. We handle only No. 1 goods.

The Dewey Grocery Co.,
66 E. COLUMBIA ST.
ZELT & DIDIER,
Home 'phone 482. Managers.

W. C. CLEARY,

MERCANT TAILOR.

A fine line of fancy Suitings. Call and see my line of $20.00 Fall Suitings.

NO. 11 W. WASHINGTON ST.

F. J. ZIMMERLY & CO.,

Practical Plumbers,
STEAM and GAS FITTERS
NO. 141 CALHOUN ST

Try The Sentinel Want Columns

Loaded Shells

IN BOTH
Smokeless
AND
Hazard Powder.

We always carry the largest assortment of

Pocket and Table Cutlery, Razors, Shears, Razor Strops, HARDWARE.

F. M. SMITH & CO.,
22 CALHOUN ST.
'Phone 204.

DR. S. H. HAVICE,

Practice Limited to
Eye, Ear, Nose and Throat
Office Hours:—8.30 to 12 m and from 2 to 4 p. m
26 W. Wayne St. Telephone, 252

Use Satisfaction Bouquet. Superior in delicacy and permanency, it never becomes unpleasant or insipid In delicious odor and refreshing qualities it always satisfies

The Pennsylvania Station

Pennsylvania Lines.

Trains Run by Central Time.

*Daily. †Daily, except Sunday.

FROM FT. WAYNE TO	LEAVE	ARRIVE
Valparaiso and Chicago	* 3 45 am	* 5 10 am
Plymouth and Chicago	* 3 45 am	* 7 35 pm
Chicago	* 5 10 am	* 9 17 pm
New York and Washington	* 5 20 am	* 3 40 am
Youngstown and Pittsburg	* 5 20 am	* 3 40 am
Mansfield and Lima		†11 55 am
Canton and Pittsburg		* 4 10 pm
Valparaiso and Chicago	† 7 40 am	†12 35 pm
Valparaiso and Chicago	†12 15 pm	†10 55 pm
Crestline and Pittsburg	†12 45 pm	* 3 35 am
Plymouth and Chicago	* 4 15 pm	
Lima and Crestline	† 5 30 am	† 15 pm
New York and Washington	* 7 45 pm	* 4 10 pm
Pittsburg & Philadelphia	* 7 45 pm	* 4 10 pm
New York and Washington	* 9 25 pm	* 5 03 am
Pittsburg & Philadelphia	* 9 25 pm	* 5 03 am

GRAND RAPIDS & INDIANA R. R.

In effect Oct 1st, 1899.

NORTH BOUND.

*For Grand Rapids and north .... 2 20 a m
† " " " " .... 8 50 a.m
† " " " " .... 4 25 p.m
†From Richmond arrives .... 8 40 a m

SOUTH BOUND.

*For Richmond and Cincinnati ...... 12 25 a.m
† " " " .... 7 15 a m
† " " " .... 12 35 p.m
†From Grand Rapids arrives .... 7 00 p.m

*Daily †Daily except Sunday.

WABASH

Time Table Effective November, 26, 1899.
From Fort Wayne.

GOING EAST.

No. 2 Fast Eastern Express, daily .... 4 10 a m
No. 6 New England Fast Mail daily.... 11 55 a m
No. 24 Atlantic Express .... 6 46 p.m

GOING WEST.

No. 7 Kansas City Cannon Ball, daily.. 10 02 a.m
No. 5 Government Fast Mail, daily.... 5 42 p.m
No. 3 St. Louis Limited, daily ...... 8 30 p.m

Telephone, Bell-Home No. 6.

ALL TRAINS DAILY.

NICKEL PLATE

9—11 19-99

All trains arrive at and depart from Van Buren Street Union Passenger Station, Chicago.

Uniformed Colored Porters attend first and second class day coaches on through trains, insuring scrupulously clean cars enroute

[illegible]

EAST BOUND FROM FT. WAYNE	DEPART
[illegible]	[illegible]
[illegible] Express No. [illegible]	3 00
[illegible] No. 4	8 30
[illegible]	†7 25

WEST BOUND FROM FT. WAYNE	DEPART
[illegible] Express No. 5	2 05
[illegible]	11 5
[illegible] Express [illegible]	4 35
[illegible]	†7 00

†Daily except Sunday. Light type A. M. Dark type P. M.

[illegible] Drawing Room Sleeping Cars on Nos. 2, 4 and 6 to Cleveland, Erie, Buffalo, New York [illegible]; on Nos. 1, 3 and 5 to Chicago.

Meals are served at "up-to-date" Dining Stations and in Nickel Plate Dining Cars at opportune meal hours.

THE FINDLAY, FT. WAYNE & WESTERN RAILWAY.

Effective Sep. 18th, 1899.

EAST BOUND.

Lv. Fort Wayne 7:05 a m, arr. Findlay 9:50 a.m
arr. Toledo (via C. H. D., 10.40 a.m
arr. Columbus (via. T. & O. C.) 2:05 p.m
arr. Cincinnati (via C. H. D.) 4:55 p.m
Lv. Fort Wayne 3 20 p m, arr. Findlay 6:00 p.m
arr. Toledo (via C. H. & D.) 6:55 p.m
arr. Columbus (via T. & O. C.) 8:30 p.m

WEST BOUND.

Lv. Findlay 7:15 a m, arr. Fort Wayne 9:50 a.m
" 1 20 p m arr. Fort Wayne 4:00 p.m
" Columbus (via. T. & O. C.) arr Ft. W 4:00 p.m
All trains daily except Sunday.

Lake Shore & Michigan Southern Railway—Fort Wayne Branch.

SOUTHWARD.	ARRIVE
No 462 Way Freight	2 50 p.m
No. 456 Cin Express and Mail	10 50 a.m
No 410 Detroit and Ind'pls Express.	3 50 p.m
NORTHWARD	**DEPART**
No 462 Way Freight	5 55 a.m
No. 456 Through Express & Mail	11 45 a.m
No 410 Detroit and Ind'pls Express	4 40 p.m

L. E. & W. TIME TABLE.

SOUTH.

No. 41 leaves (except Sunday)............7 10 a.m
No. 43 daily ....4 15 p.m
No. 171 Local Freight ....5 30 a.m

NORTH.

No. 40 arrives daily..................11 40 a.m
No. 42 (daily except Sunday)...........10 25 p.m
No. 170 Local Freight ....4 40 p.m

MONARCH Sewing Machine OIL. For Sewing Machines, Typewriters, Fire Arms, etc. The Highest Grade. Get it from your dealer. Baird Bros. & Co., Cleveland, O.

Office Phone 261 Residence Phone 1047

Robert Spice,

PLUMBER, STEAM and GAS FITTER.

48 W. MAIN STREET.

The exquisite and lasting odor of Satisfaction Bouquet recommends it to all lovers of fine perfumes.

Globe Going Out Of Business.

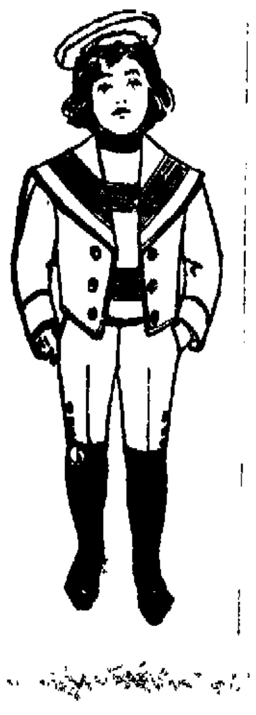

Will Positively Quit Business by Feb. 1st, 1900.

We must vacate our children's room on Jan. 1st; consequently will force out all our Boys' and Children's goods by that time and have cut prices on them to sell every Boys' and Childs' Suit in the house by Jan 1st.

Additional cuts made all through the stock to make sure of selling entire stock out by Feb. 1st, when business will be discontinued.

See our Windows for new Up-to-date styles at selling out prices.
All parties indebted to us will please call and settle their accounts.
No more goods charged, sent out on approval, money refunded or exchanged.

A. K. HURST & CO.

70 Years
Success in every quarter of the globe.

TAKE DR. C. C. BRISTOL'S
SARSAPARILLA
AND PILLS
Prompt, Powerful Purifiers
THE VERY BEST OF ALL
Blood and Liver Cleansers
All the Leading Druggists.

The Evening Sentinel.
BY E. A. K HACKETT
SATURDAY, DEC 2, 1899

TONIGHT

Volunteers of America Religious services in the Ninde block, 54 Harrison street.

Lodges - Queen Esther, No 324, D of R., Rathbone Sisters

Masonic Temple "The Hidden Hand"

The experience of a party of American volunteers in Paris, on their way home from Luzon, is remarkable evidence that the people of Paris have no thought but for the success of their exposition The Yankee soldiers, being in khaki uniform, were mistaken for English troopers Thereupon a howling crowd surrounded their hotel and wanted to murder them. Little attentions like this, even where a mistake is evident, will greatly endear British enthusiasm in connection with the French show of 1900 the prospects of which, it must be said in all seriousness, the Parisians are doing their very best to ruin

Opponents of Matthew Stanley Quay intend to make a stubborn fight against the seating of the Pennsylvania statesman in the senate on the certificate of appointment issued to him by Governor Stone of the Keystone state. They believe that they can keep Mr Quay out of the senate indefinitely, even if they find that they cannot muster enough votes to secure his rejection It is not an easy matter to induce the senate to reverse an established precedent as will have to be the case if Mr Quay is awarded his seat. The friends of Quay have realized from the outset that they had a very large contract on their hands in trying to land their man. Both the Quay and anti-Quay people have been actively at work for some time. Each side claims to have made a poll of the senate which is most satisfactory from their respective points of view

JOHN PAUL JONES

The announcement that, after a long search, the grave of the most conspicuous naval officer in the war of the revolution has been located in Paris and that there is to be brought before congress a measure for the removal of John Paul Jones to the adopted country for which he fought so valiantly in its long struggle for independence, will prove most gratifying to every appreciative American

The discovery of the abandoned resting place of one of the greatest sea fighters the world has ever known will claim especial attention at this time when the nation is showering upon the worthy successors of John Paul Jones the many honors that attest the heartfelt appreciation of deeds destined to be considered by the highest civilization to come as powerful influences toward its attainment

One cannot peruse today the story of the intrepid Jones, his daring struggles with a superior adversary invariably resulting in decisive victory, the universal astonishment caused by his successes, and the revelation made through them to the powers of the old world of the stuff that the aggressive and defiant Americans were made of, without a thrill, and even in the dimming perspective of history these events stand out with sufficient prominence to place them side by side with achievements so very recent that the echoes of their guns seem to have scarcely died away in the inevitable silence of all that is past.

The finding of the resting place of John Paul Jones should awaken an interest more than ordinary, and undoubtedly will There is a commendable American sentiment, perhaps born of the late war, which almost insists that every man who dies for the honor of his country's flag shall eventually be given burial in the land which accepted his great sacrifice. Although the patriot Jones did not lose his life in action, or as the result of wounds sustained while fighting, there was a pathos in the closing days of the brilliant warrior of the sea which reminds one of the banished Napoleon standing on the shores of Saint Helena and gloomily scanning the endless stretch of sea that bore not a single sail of hope, for the American who had bearded and beaten every hostile battleship encountered died of poverty and neglect in the French capital.

It is most fitting that the American nation of this day should honor the memory of him who by his personal courage and inflexible devotion helped to lay its very foundation. Therefore, the plans that are taking shape for the removal proposed are commendable. The announcement that the president, his cabinet officers and the leading men of both the army and the navy are favorable to the project ought to give it an impetus that will bring about its early consummation The proposition to commission a warship for the honor of conveying the dust of the patriot of America and to have the transfer accompanied by all the pomp to which the rank and fame of John Paul Jones entitled him, seems deserving of spontaneous congressional endorsement

M J SAMPSON ARRAIGNED.

London, Dec 2 Michael J. Sampson, who was arrested near Limerick November 28 at the request of the chief of detectives of Chicago, was rearraigned at the Bow street police court here today The United States embassy presented the magistrate with a cable dispatch from the secretary of state at Washington asking him to hold Sampson on the charge of forgery pending the arrival of a Chicago detective. The magistrate declined Sampson's request to be repatriated, and the prisoner was remanded for a week, no bail being asked for Mrs Sampson was in court Sampson declares that he can explain everything satisfactory. He is practically penniless.

ARCHBISHOP ELDER COMING

Most Rev. Archbishop Elder, of Cincinnati, is coming to Fort Wayne next week to preside over the meeting of the consultors and irremovable rectors of the diocese, who gather to recommend three names as coadjutor to Bishop Rademacher The distinguished prelate will arrive early Monday morning and may remain in the city several days. The consultors and rectors will hold their meeting on Tuesday.

Miss Edith Soest entertained a number of friends at a 4 o'clock luncheon this afternoon.

THE MARKETS.

Chicago Dec 2 May wheat opened a shade under yesterday at 68⅞@68c, influenced by lower Liverpool markets. An impression that wheat is worth its present price prevailed largely in the pit and the early business was quickly replaced by a steadier tone, shorts doing considerable covering May advanced to 69⅛@69¼c, very close to the call price. An increase of only 500,000 bushels is predicted in the visible supply for Monday and this fact, together with northwest receipts much under last year's, was a support. Heavy selling against calls caused a reaction to 68⅞c before 11 o'clock Local receipts were 157 cars, 38 of graded contract. Minneapolis and Duluth reported 831 cars, against 1,442 the corresponding day a year ago.

Corn was firm despite liberal receipts and weather favorable for the movement. May opening a shade up at 32¼@32⅜c. The steadiness of Liverpool was a strengthening factor and the price advanced to 32⅜@32½c Receipts here were 629 cars. A decrease in local stocks of 500,000 bushels is predicted

Oats were quiet but steady with corn. May opened ⅛c higher at 23⅞c and sold up to 24⅛@24c Local receipts were 305 cars

Provisions were firm all around, influenced by a good demand, light hog supply and better hog prices The decrease in lard and ribs and the increase in pork stocks was about as expected. May pork opened unchanged at $9.57½ and sold to $9.62½@9.65; May lard a shade up at $5.32½, selling to $5.35@5.37½, and May ribs 5c up at $5.15, advancing to $5.17½.

Later calculations put the probable increase in the visible supply at 750,000 bushels and local stocks are expected to swell half a million. May sold off steadily to 68c and closed ⅛c under yesterday at 68⅛@68⅛c.

THE CLOSE.

Prices at the close were as follows

Wheat—Dec., 64⅛c, May, 68⅞@68½c; July, 68⅝@68⅝c

Corn—Dec., 30c; Jan., 30¼@30⅜c, May, 32⅛@32¼c

Oats—Dec., 22½c, May, 23½@23⅞c.

Pork—Dec., $8.20, Jan., $9.45, May, $9.62½

Lard—Dec., $4.90, Jan., $5.17½; May, $5.37½

Ribs—Dec., $4.97½, Jan., $5.06; May, $5.15

Flax—Cash N. W., $1.39; Cash S. W., $1.39; Dec., $1.38¼, May, $1.34

CHICAGO LIVE STOCK

Chicago, Dec 2.—Cattle—Receipts 600; generally steady, cow market slow; canners and stockers firm; unchanged.

Beeves, $4.25@7.00, cows, $3.00@4.15; heifers, $3.00@5.50; canners, $1.75@2.65; stockers and feeders, $3.00@4.65; Texas grass steers, $3.25@4.20; Texas fed beeves, $4.00@5.25; westerns, $4.00@5.20

Hogs—Receipts today, 11,000; Monday, 37,000; left over, 2,167 Market steady, shade higher Mixed and butchers, $3.80@4.02½; good to choice heavy, $3.85@4.00; rough heavy, $3.65@3.80; light, $3.75@3.95; bulk of sales, $3.80@3.90

THE DAY ON WALL STREET

New York, Dec 2—Small gains were shown all through the list at the opening, not exceeding ⅛ in any case. Sugar, after the opening, lost 1⅜ There was no animation and dealings were on a very small scale Strength was developed in various parts of the list. Glucose Sugar sold up 1¼ in sympathy with the advance in American Sugar American Linseed preferred continued its recent upward movement and Pacific Mail and Reading first preferred gained a point each. Heavy takings of Union Pacific, Northern Pacific and Burlington lifted them sharp fractions There was some irregularity in the local group. Tobacco and Leather, but the changes were narrow

The bank statement accorded with the forecast and brought little realizing by professionals The market was listless and closed dull and easy at small mixed net changes

NEW YORK PRODUCE.

New York, Dec 2.—Butter—Receipts 3,856 pkgs; market steady, western creamery, 23@27c; June creamery, 22@25½c; factory, 15½@20c

Cheese—Receipts, 3,116 pkgs; market firm, small September, 12¾@13c; finest October, 12¼@12½c; large fancy September, 12⅛@12¼c, large October finest, 11⅞@11¾c.

Eggs—Receipts, 5,962 pkgs; market dull; western ungraded at mark, 14@20c

Sugar — Raw, steady; refined, steady

Coffee—Market steady; No. 7, 6⅞c.

THE MONEY MARKET.

New York, Dec. 2.—Money on call steady at 5 per cent; prime mercantile paper, 5½@6 per cent; sterling exchange firm with actual business in bankers' bills at $4.86¼@4.86½ for demand and at $4.81@4.81¼ for 60 days; posted rates, $4.82@4.82½; commercial bills $4.80¼@4.80½; silver certificates 58¾@59½c; bar silver 59c Mexican dollars 47¾c

THE BOND MARKET

New York, Dec 2.—State bonds steady; railroad bonds irregular; government bonds strong

U S. 2s registered	102
U S. 3s registered	109¾
U S. 3s coupon	109⅞
U S. 4s registered (new)	132¾
U. S. 4s coupon (new)	132¾
U S. 4s registered (old)	112¼
U. S. 4s coupon (old)	113¼
U. S. 5s registered	111¼
U S 5s coupon	111¼

WEEKLY BANK STATEMENT

New York, Dec. 2.—The weekly bank statement shows the following changes.

Surplus reserve, inc	$ 1,864,500
Loans, inc	5,523,400
Specie, inc	3,303,900
Legal tenders, inc	1,110,600
Deposits, inc	10,120,000
Circulation, inc	9,300

The banks now hold $8,536,700 in excess of the requirements of the 25 per cent. rule

It is never to late to mend, if you've been buying crackers that taste like brick dust. Why not stop now and switch on to crackers that are delicious and nourishing You can do this easily Simply ask for Kow's "Forex" Butter Crackers They are as good as Crackers can be made

Tomorrow is the first Sunday in Advent This period, which lasts until Christmas, will be celebrated with special prayer services in the Catholic churches in the city

FOR CHRISTMAS PRESENT

To avoid delay leave your orders for engraved cards and stationery now.
THE ARCHER PRINTING CO.
18-todtf

Get UNCLE SAM stamps.

CALL AND SEE

The great line of Side Boards, Dining Tables, Chairs, China Closets at the New Store.
212 SCLIDAY, HITE & CO.

WINTER SUITINGS.

See Reker Bros., 10 Schmitz block, for all the latest novelties in suitings; fit guaranteed and prices reasonable. Repairing neatly done. Take elevator. 11Sat-tf

"77"
HOW "77" BREAKS UP
COLDS
HOW?

It is interesting to know just how "77" cures a cold by restoring the checked circulation (known by a sudden chill), the first sign of taking cold; starts the blood coursing through the veins and so "breaks up" the cold.

Remember that colds include la grippe, influenza, catarrh, coughs sore throat, diphtheria, bronchitis and pneumonia.

A handy bottle of "77" carried in the pocket for immediate use prevents "breaks up" and cures every kind of a cold.

Manual of all Diseases sent Free.

For sale by all druggists, or sent on receipt of price 25c and $1.00. Humphreys' Homeopathic Medicine Co., William & John Sts., New York

MINTONE
Cures HEADACHE. NEURALGIA, DIZZINESS.
Harmless, Prompt and Efficient
5c a Cure, at
PELLENS & POLSTER.
Soda Fountain Agents this city
25c a bottle

W. W. Mungen,
DENTIST,
Announces the removal of his dentist parlors from No. 2 East Columbia street to his residence,
57 WEST WAYNE ST.
30-d&w-tf

A Beautiful Face
is made more beautiful by a clear complexion
A good pure Face Power preserves a fine complexion, and makes a pure one soft, smooth and beautiful.
The following are some of the very best.
ROGER & GALLET,
PONDRE SIMON,
A. BOURJOIS & CO.,
LEICTNERS,
LABLACHE,
RICH & HUDNUT, Etc.
Kid Gloves cleaned 15c per pair.
NEW YORK HAIR BAZAAR
124 Calhoun St. Law Block.

GIVEN AWAY!
$100.00 WORTH OF PRESENTS.
We shall distribute among our patrons, on December 28th, the following beautiful presents:
One Golden Oak Sideboard.
One 5-tone Velour-Couch.
One 100-piece Dinner Set.
One Curly Birch Parlor Stand.
One Art Parlor Lamp.
One Large Oak Rocker.
One Jaidiniere and Pedestal.
These presents are now on display at our store. Call to see them and get particulars.
PICKARD BROS.,
Headquarters for
Furniture, Stoves and Chinaware,
12 and 14 East Columbia Street.

Thanksgiving Ties . . .
gloves, handkerchiers, shirts, collars and cuffs should be in keeping and in color and quality the acme of refined taste. We have everything for holiday wear that will suit the tastes of the most genteel in quality, color and beauty. Our new stock of men's heavy weight, ribbed and fleece lined underwear and winter hose is here in a wide variety.
SEIDEL BROS., 50 Calhoun St.

1840 THE PIONEER 1899

Are You Aware—
Of the Vast Difference in the Make of Furniture —Sold in this City?

ONLY a small percentage of it is reliable. In the majority of cases the purchaser looks only at material and gives no attention to make and finish. If a piece of furniture looks well, that is all that is required, and dealers do not hesitate to warrant it as high grade, though the make be inferior. In this way a great amount of poor furniture is worked off on the public.

THE PIONEER is not obliged to stoop to deception so freely adopted throughout Fort Wayne. THE PIONEER has built up its immense business by dealing honestly with the public, selling precisely what it advertises and dealing in nothing that will not stand the test of time and wear

JOHN M. MILLER,
50 and 52 E. Main Street.

FOR MEN ONLY.
If you are not a man, do not read this.
You have hard work deciding what to buy your wife for an Xmas gift.
Come to us and will help you out.
See our Parlor Suits, Sideboards, Tables, Book Cases, Dressing Tables,
And in fact all those things that beautify a home and are so dear to a woman's heart.
Pape Furniture Co.,
26, 28 and 30 E. Berry Street.

ZENOBIE
can be consulted during the coming week. Call early if interested in your future prosperity —a free print of the hand.
Hours: 10 a. m. to 6 p. m.
Sunday from 1 to 4 and 7 to 8 p. m.
Suite 15, Pixley-Long Block second floor.

The Bortoli Co.,
Dealers in
Marble, Mosaic and Tiles.
Cincinnati, Toledo Branch, 1010 Monroe St.
SILVER MEDALS:
San Francisco, 1893. Atlanta, Ga, 1895.
Toledo, O.

We'll be Brief

A long talk about clothes would weary you and impoverish us. Just a few ideas will suffice. We can sell you a Suit ready to put on for $10, or less, if you like, that will stand for all that is rich and artistic in tailoring and fabric. You may be lean or stout--hard to fit--but we have sizes that were made for you. It is your privilege to look, try on, ask questions --our aim to assist you intelligently.

The idea that our ready-to-wear Top Coats do not fit gets hit with a "dull, sickening thud" every time we get a chance to fit a "skeptic. At whatever price you wish to pay, $10, $12 or $15, we will furnish you a garment up to the severest requirements of proper style.

Once more. We are after you--Hat buyer --after the Hat trade of Fort Wayne. It is not the mere fact that we keep Hats that will bring you here, but Hats from the best Hat makers in the world, and fairly priced. The above are a FEW of our attractions.

Lehman's
34 & 36 CALHOUN ST
THE CLOTHIER.

We Lead

in piano selling with the well-known, rightly-made, dependable, Packard Piano.

This piano made in our own workshops is the result of long years of study, skill and exceptional manufacturing opportunities.

Its strong points are its scale, its lasting and pure tone, and the careful way in which it is made.

There are cheaper pianos than the Packard, but none so good that is sold at so low a price.

You can see it and hear it at our store.

The Packard Music House, 120 Calhoun Street, Fort Wayne, Indiana.

Maumee Heating and Supply Co.,

formerly at 38 Harrison St.,

ARE NOW LOCATED AT NO. 29 EAST COLUMBIA STREET.

and have in connection a first-class machine shop. They carry brass goods, pipes, malleable and cast iron fittings, asbestos, mineral wool, etc. Lubricating oils, greases of all kinds. Promptness guaranteed.

OSTEOPATHY: A NEW AND SCIENTIFIC METHOD OF CURING DISEASES WITHOUT MEDICINES. The proper adjustment of the Bones, Ligaments, Tendons, Arteries, Veins, and the Freeing of the Nerves. The Scientific Method of Curing Diseases and Deformities, and proven to be CORRECT by the thousands of people who have tried it. Suite 69 and 70, Pixley & Long Building. 28 1 m

Subscribe for The Sentinel.

GOOD PROMOTION.

CORNELIUS G. COOPER IS ADVANCED IN RANK.

ASSISTANT TO P. J. SCHEID

AT THE PENNSYLVANIA ROUND HOUSE.

A MAGNIFICENT DINING CAR

WABASH PLACES ONE ON THE BUFFALO DIVISION.

Cornelius G. Cooper will next Monday become assistant to Foreman P. J. Scheid at the Pittsburg roundhouse. For nine or ten years Mr. Cooper has been employed in the erecting department of the shops and that he has satisfactorily and competently performed those duties is proven by the promotion which has fallen to his lot. He learned the machinist's trade in the Wabash shops, where his brother, W. S. Cooper, was general foreman until two years ago, when he was transferred to Springfield. The roundhouse position which Cornelius is about to assume is a responsible one but its duties will be competently performed by the young man.

OUT ON INSPECTION.

General Superintendent A. W. Johnson, of the Nickel Plate, arrived here last night and this morning at 6 o'clock left for an inspection trip over the third district, traveling by special train and in his private car. He is accompanied by Superintendent C. D. Gorham and Trainmaster S. K. Blair. The object of the trip is to look after three interlocking plants that are about to be placed in operation. They are located at Latty, McComb and Leipsic. The Nickel Plate contemplates a complete interlocking system and is evidently getting ready for a bid for a bigger share of through travel than it now has.

BETTER SHIPPING FACILITIES.

Business in the east end of the city has increased to that extent that the Nickel Plate has found it necessary to better its service out that way. Engine 203, with Conductor Dennis Murphy and Engineer Thomas Ogier, now makes two visits daily to the east end yards, at 9 in the morning and 4 in the afternoon. The Bash, Whittington, Berghoff and Weil establishments are good patrons of the Nickel Plate.

RETURNED TO HIS HOME.

Cornelius Tracey, the Nickel Plate engineer who was brought here several weeks ago to undergo a second amputation of a leg, is getting along nicely. He was able to stand the journey home last Thursday and is now at Bellevue.

MOVED THE STATION.

The Bourbon passenger station is now located 600 feet west of its former site, the move being made today by the Pennsylvania bridge and section men. The company needs more sidings at Bourbon and the station house occupied the ground needed for that purpose.

A SPECIAL TRAIN.

The Pennsylvania company will tomorrow convey the "Great Ruby" company and its stage mountings from Chicago to New Jersey. The special upon which the troupe will ride will consist of two sleepers and two baggage cars and it will run as the second section of No. 6, passing this city at 6 o'clock in the morning.

STRIKE SETTLED.

The striking machinists returned to work in the New York Central shops at Depew yesterday. Following is the agreement arrived at: "Recognition of the union; recognition of the shop committee in the settlement of all disputes that may hereafter arise, and the liberty of the shop to the business agent of the union. The men will return to work today.

WILL INCREASE POWER.

The Indiana Railway company, which owns and controls the interurban electric line, connecting South Bend, Mishawaka, Elkhart and Goshen, and the city lines at each place, is compelled to double the capacity of the large power plants at midway stations, Osceola and Dunlap, and to build a new plant at South Bend. The work will be done as early in the spring as possible. The company is also preparing to extend its line to Laporte and Michigan City.

SERVICES NOT REQUIRED.

A week ago Welcome Rice received notice from his employers that after November 30 his services were no longer required, giving as a reason his old age. Mr. Rice was a passenger conductor on the Michigan division of the Lake Erie and Western and in accordance with instructions he made his last run in that capacity on Thanksgiving day. He served on that line forty-six years, twenty-two in the passenger department.

FINEST ON WHEELS.

The finest dining car ever placed in service in this country has just left the Wabash car shops at Toledo, where it was erected under the personal supervision of Frank Howard general foreman of the car department. This car is finished inside with quarter-sawed oak and it is the best arranged and most pleasingly and highly finished dining car turned out of an American shop, not excepting the magnificent mahogany finished dining car turned out by Mr. Howard a few months ago. Master car builders and other men engaged in that line who have seen this car were impressed with its beauty and convenience of appointment. Another car just like this one is to be built at the Toledo shops All the carving and fancy work upon Wabash cars are now done in Toledo. Formerly much of this work was purchased from or performed by parties not connected with the road. These magnificent dining cars are built for service between St. Louis and Buffalo and as fast as finished they become a part of the "Continental" limited.

RUSHING THE WORK.

Contractor W. P. Carmichael, who is building the Wabash shops, is a hustler in his line and will finish the job on time if the weather is favorable to outdoor work. The north wall is half up and the window frames are in position, and the stone layers and masons are at work also on the south wall.

WABASH MEXICAN TOUR.

So rapidly are the inquiries concerning the proposed Mexican tour pouring into the office of R. G. Thompson that his time is pretty well occupied in replying to them. He has already booked a number of persons and others only await a reply to their letters of inquiry when they, too, will add their names to the list. Mr. Thompson is highly jubilant over the situation. A full party is certain and it will be made up of first-class people.

BEECHAM'S PILLS Purify the Blood, Cure Blotches, Improve Complexion. 10 cents--25 cents.

THE VANDERFORD FUNERAL.

The attendance at the funeral of the late Martin E. Vanderford yesterday afternoon was very large and included a number of relatives and fraternal brethren from abroad. Among those who accompanied the remains from Blue Island were the following members of the Brotherhood of Railway Trainmen of that city: R. W. Butterfield, J. Reston, W. J. Doan, A. Kistner, D. H. White, H. S. Brown, C. A. Gordon, J. Jordan and A. J. Marsh. These gentlemen remained here today, the guests of the local branch of the brotherhood, and will not leave for home until tomorrow morning at 1:55. Martin Vanderford was killed at Geneseo, Ill.

INDUSTRIAL NOTES.

S. S. Deahl, Nickel Plate conductor, is sick.

Boilermaker F. H. Lagerman, of the Pittsburg shops, is sick.

Pittsburg Firemen H. P. Kennedy and M. Thomas are sick and off duty

Nickel Plate Engineer George Quidere is off duty on account of sickness.

Congressman A. Smith, of Grand Rapids, passed this way last night, en route to Washington.

Brakemen Potts, Rice and J. A. Bushey, of the Nickel Plate, are off duty, the former being sick.

Frank Baldwin, a Nickel Plate fireman, who has been living in Stony Island, is moving his family to this city.

C. Krimmell, a cabnet-maker, has recovered from his recent illness and has resumed his duties in the Pittsburg shops.

Jerry Stanford is sick and H. Littie is off to look after some business affairs. They are employed at the Pittsburg shops.

C. Aumann, the aged sweeper at the Pittsburg planing mills, is on duty again after a two weeks' absence on account of sickness.

W. P. O'Brien, a machinist in the Pittsburg shops, is nursing a crushed big toe, the result of a steam chest casting falling upon it.

O. O. Spade, a Nickel Plate employe, is now a switchman in the west yards, working at nights. He was formerly a through freight brakeman.

Philip Rupp, night engineer in the Pittsburg blacksmith shop, is sick and off duty and his duties are temporarily resting upon John Moring, the oiler.

Charles Hoeppner resumed his place in the Pittsburg planing mills today. He was married last Wednesday, as noted in The Sentinel of that date.

Brakeman Benham has been temporarily transferred to Bellevue to take a local run in place of Brakeman Bushey, who has been promoted to conductor.

Conductor W. Watterson, Brakemen Hesslin and W. P. Morris have returned to their duties after a holiday vacation. Mr. Morris was in Indianapolis.

William Miller, of the Wabash shops, has gone to Springfield to have an operation performed upon his nose by the Wabash company's expert surgeon.

Machinist J. E. Struchen, of the Pittsburg shops, has returned from Walkerton, where he was the guest of Mr. and Mrs. William Ake on Thanksgiving day.

John Bryant, one of the men who moved to Allegheny when the Pittsburg brass moulding establishment was transferred there, is here spending a few days with relatives.

Vice President Ramsey, of the Wabash, is quoted as saying the road would go out of the first six months of its fiscal year, which will end December 31, with fully $700,000 surplus.

R. H. Collins, of the Pittsburg freight house, had his left hand injured this morning while engaged in handling furniture. Dr. G. C. Stemen attended the unfortunate man.

Conway Linehan, one of the oldest and best known engineers on the Erie railway, died at Cleveland a day or two ago. He had been an engineer on that system over forty years.

Engines 121, 86 and 11 were repaired and turned out of the Pittsburg shops during the past week and the vacated stalls were immediately occupied by engines 229, 67 and 159.

The Missouri Pacific has decided to establish on its system at different points nine emergency hospitals in charge of competent members of its official, surgical and medical departments.

Edson J. Weeks, now general passenger agent of the Philadelphia and Reading, was with the Nickel Plate at its opening for business in 1882, and sold the first ticket purchased at Buffalo.

Harry Russell, for the past decade a switchman in the Nickel Plate yards, has been transferred to the road train service and is now a brakeman in Conductor Overholser's crew, local freight, Fort Wayne to Leipsic.

Alexander M. Fox has been a director of the Pennsylvania road twenty-eight years, being elected to that position November 24, 1871. A. J. Cassatt, now president of the road, has been one of its directors since June 24, 1874.

W. D. Hurlburt yesterday took the position of coal agent of the Illinois Central lines. This position has become an important one with large systems. George Burns, who was two years ago appointed coal agent of the Wabash, has greatly reduced the cost of fuel on that system.

THE COPTIC IN PORT.

San Francisco, Dec. 2.—The steamer Coptic has arrived from the orient via Honolulu. No mail or passengers will be landed until after quarantine inspection today. Purser Goodrich reports that the transport Fort Stevens, which left Seattle on November 11, with troops for Manila, put in at Honolulu November 24, after having been driven far out of her course by a storm. The captain reports "all well on board." Among the Coptic's passengers are Attorney General Smith, of Honolulu, and Mrs. Haywood, wife of the consul general at Honolulu. Haywood was a passenger from Yokohoma, but left the steamer at Honolulu to resume his duties.

INVENTOR POTTER DEAD.

New York, Dec. 2.—Charles Potter, jr., the printing press inventor, died at his home in Plainfield, N. J., today. He had been sick some time with a complication of diseases. Mr. Potter was born in Madison county, N. Y., in 1824. Early in life he went to Westerly, R. I., and engaged in the printing press business. Later he became associated with the Babcock Printing Press company and subsequently with the Walter Scott Press company. While with the latter company Mr. Potter made several improvements on printing presses and finally invented the press which bears his name, and subsequently went into business for himself. He amassed a fortune.

Get UNCLE SAM Stamps gifts.

Try The Sentinel Want Columns.

W. C. CLEARY,

MERCANT TAILOR.

A fine line of fancy Suitings. Call and see my line of $20.00 Fall Suitings.

NO. 11 W. WASHINGTON ST.

DOCTORS USE PE-RU-NA.

DR. J. W. PENCE, NEWARK, OHIO.

NEWARK, OHIO.

S. B. Hartman, M. D., Columbus, O.:

It is now seventeen years since I received the first edition of your book entitled "The Ills of Life." I received it in the evening mail, and before I retired I read and pondered over every word in the book. I was greatly impressed with your candor and sincerity. The book left no doubt in my mind as to the remarkable virtues of your Pe-ru-na. It was because of this impression that I resolved I would test your assertions and test them in a way that could leave no doubt.

I began prescribing Pe-ru-na, as recommended in your [illegible] and used it precisely as you directed. As you know, the prevailing diseases are inflammations or irritations of the internal organs of the body, either of the head, the throat, the lungs, bowels, etc. I prescribed it hundreds of times for those diseases during all the following seventeen years, and I have never lost a single case during all this time, although I have often related this to my medical associates, who at first expressed their doubts, and sometimes very emphatically, but after I had treated a large number of cases that had been given up, and cured them, they began to believe what I said.

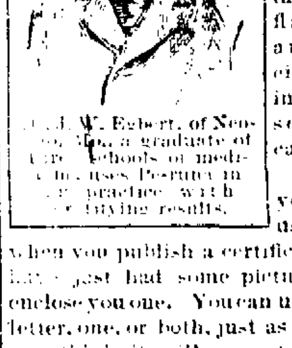

Dr. J. W. Egbert, of Nebraska City, Neb., a graduate of the schools of medicine, uses Pe-ru-na in his practice with gratifying results.

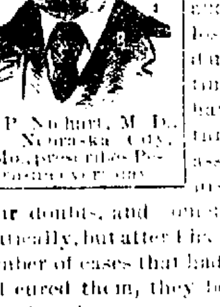

D. P. Nichart, M. D., of Nebraska City, Mo., prescribes Pe-ru-na very often.

I rely so wholly upon Pe-ru-na in every disease that affects the mucous membranes lining the internal organs, that I never for a moment think of prescribing anything else. Since using Pe-ru-na, I have never had a patient die from inflammation of the lungs, bladder, bowels, stomach or kidneys. Every case recovered in a very short time. In other words, I prescribed Pe-ru-na for all cases of catarrhal diseases. I believe you are right in classing all irritations and inflammations of the internal organs as catarrh. Catarrh means irritation and inflammation of some mucous surface, and also that such irritation and inflammation are caused either by taking cold, or by some local cause.

I see that you generally use a portrait when you publish a certificate, and as I have just had some pictures taken, I enclose you one. You can use it and this letter, one, or both, just as you wish, if you think it will promote the use of Pe-ru-na. If you would like special cases that I have treated with Pe-ru-na, I can give you hundreds of them.

Very truly yours, Dr. J. W. Pence.

A. W. Perrin, M. D. S., 980 Halsey street, Brooklyn, N. Y., in a recent letter to Dr. Hartman says the following: "I am using your Pe-ru-na myself, and am recommending it to my patients in all cases of catarrh, and find it to be more than you represent. Pe-ru-na can be had now of all druggists in this section; at the time I began using it, it was unknown."

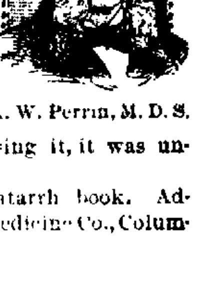

A. W. Perrin, M. D. S.

Send for winter catarrh book. Address The Pe-ru-na Medicine Co., Columbus, Ohio.

"Never Put Off 'Till Tomorrow What Can be Done Today."

NOW

is the time to select your Christmas Presents. The BEST GIFT is a piece of furniture. Why? It is useful as well as ornamental. It is a lasting remembrance.

See our line of Morris Chairs. Splendid values at $9.50 and $10.50. Extra good values at $11.50. This one has a quartered oak frame, spring seat, handsome, heavy cushions, carved claw feet. Other stores ask $15.00. Other styles at $11.75, $13.00, $13.50 and so on up to $18.00.

W. J. KETTLER & SON,

The "Progressive Store." FURNITURE.

15 AND 17 COURT ST. 58 AND 60 CLINTON ST.

Globe Going Out Of Business.

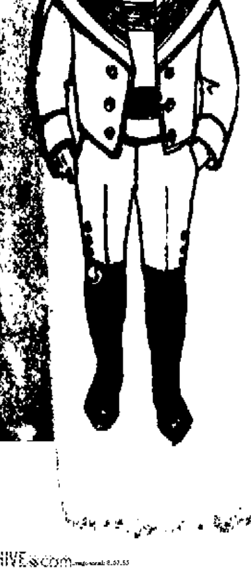

Will Positively Quit Business by Feb. 1st, 1900.

We must vacate our children's room on Jan. 1st; consequently will force out all our Boys' and Children's goods by that time and have cut prices on them to sell every Boys' and Childs' Suit in the house by Jan 1st.

Additional cuts made all through the stock to make sure of selling entire stock out by Feb. 1st, when business will be discontinued.

See our Windows for new Up-to-date styles at selling out prices.
All parties indebted to us will please call and settle their accounts.
No more goods charged, sent out on approval, money refunded or exchanged.

A. K. HURST & CO.

NewspaperARCHIVE.com

THE NEW YORK STORE.

The Whole Store Beams Brightly With the Inspiration of the Season.

HOLIDAY BEAUTY IS HERE.

You will feel it as you walk through the myriads of handsome, artistic novelties that are to be seen in every foot of your way as you go along. Every day sees new beauty. The selling has commenced, and if you wish it your selected gift can be laid away, as many are doing, and delivered at the time wanted.

You want to ascend to the second floor and see what the

. . . CHINA DEPARTMENT . . .

has on display in both useful and ornamental wares for Holiday Gifts. No such a display has ever been nor is now being made elsewhere in this city.

Choose When Selections are Best.

Art Wares and China.

The store was thronged the past few days enjoying the unusually attractive display of China, Cut Glass, Pottery, Vases and Bric-a-Brac The Art Plates, the exquisite Vases, have never been on such display as can now be seen here. We believed Fort Wayne people would like something this Holiday season better than usual The large early buying emphasizes that they do.

Toys and Games.

We picked for the children the newest things out. They are displayed on second floor, where they can all be seen.

Black Silks

For Holiday Gifts We offer two numbers of our celebrated Black Cascade Silks, a silk that is fully guaranteed not to split or crock. The very best values given at the price.

$1 00 A YARD

Peau-de-Soie and Satin Duchesse, the leading makes of the season.

For Papeteries

and fine writing papers, in all the newest tints; look over the handsome lines we now are showing.

Get in your orders for 100 visiting cards, name and plate for $1.00 only.

Furs.

The Fur sales on Saturday were the largest in the store's history. Today's Fur newness received and on sale tomorrow

SEALSKIN JACKETS.
REAL SABLE SCARFS.
JAPANESE SABLE SCARFS.
FOX SABLE SCARFS.
MARTEN SCARFS.
STONE MARTEN SCARFS.
MINK SCARFS.
NATURAL OPPOSSUM SCARFS.
DYED OPPOSSUM SCARFS.
ELECTRIC SEAL SCARFS.

with Muffs to match any of the Furs named.

FUR COLLARETTES.
FUR BOAS.
in every kind of Fur wanted.

Ribbons

For fancy work and bags we show a very handsome line of Fancy Ribbons, 3½ and 5 inches wide; worth 35 to 50c a yard.

PRICE 18 CENTS.

For Men

We show an exceptionally fine line of lined Gloves

AT $1 00 A PAIR.

Men's Silk Lined Silk Gloves.
Men's Lined Pique Gloves.
Men's Wool Lined Gloves.
Men's Lined Kid Mittens.

At $1 50 a pair, Men's Silk Lined Mocha Gloves.

If you want something extra nice we show you the best Gloves in the world. PERRINS JOINVILLE.

Rurode Dry Goods Co.

TWO IN ONE.

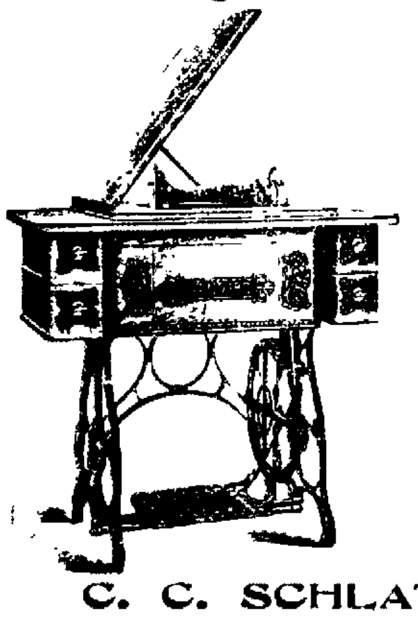

Every purchaser of the Light Running Standard Sewing Machine, gets TWO sewing machines in one--a perfect lock-stitch and perfect chain-stitch. The greatest combination ever produced in sewing machines.

THE BEST Attachments.
THE BEST wood work and finish
THE BEST sewing machine made.
The only perfect drop-head machine, the Standard Grand, at

C. C. SCHLATTER & CO.,
Hardware, Sewing Machine Needles and Supplies for All Machines.
38 & 40 E. Columbia St.

YOU CAN BUY

House Furnishing Goods, Carpets Rugs, Draperies, Furniture, etc. on

Weekly or Monthly Payments.

You will save money by calling on us.

J. Y. SHOAFF & CO.,
135 Calhoun.

HOMES IN GOOD LOCATION FOR MERCHANTS AND RAILROAD MEN.

I have a number of lots in Ewing Grove addition and will sell them on reasonable terms houses built on partial payment plan.

LOUIS F. CURDES,
Rooms 3 and 4 Pixley-Long Block.

Mrs J A House of 9 Watkins street, left today for a visit at Chicago, where she will be the guest of her daughter Mrs W E Welches

Mrs Mason Long, of Velparaiso, Ind, is spending a few days with friends in the city

Now's the Time

to leave your order for your new holiday attire Do not wait until the great Christmas rush and then expect to get as perfect a garment as you would by leaving your order early. We have made extra preparations to supply your wants and are showing by far the largest line of black and blue CHEVIOTS, CLAY WORSTEDS, THIBETS, VICUNAS, UNFINISHED WORSTEDS and CREPE CLOTHS in the city Fit and workmanship of the highest order and at the RIGHT PRICES

LADIES

See our line of Fancy Vestings for holiday gifts

I. MAUTNER & CO,
POPULAR TAILORS.

The Evening Sentinel.

SATURDAY, DEC. 2, 1899.

OUR TELEPHONES.

Business Office.............. 173
Editorial Rooms.............. 650

THE WEATHER.

Chicago, Dec. 2.—Forecast for Indiana—Threatening weather tonight with showers turning to snow flurries in north portion; colder north portion tonight; Sunday fair with colder in south portion; winds shifting to northerly

LOCAL LINES.

Mrs Kring, wife of Dr Kring, of Findlay, O, is visiting friends in the city

Mr and Mrs. H T Waters, of Dawagiac, Mich, are visiting fiends in the city

Mr and Mrs. Will Ray will be the guests of Mr. and Mrs George Bonte over Sunday

Mrs. George Bonte returned today from Chicago, where she has been visiting her son, Ferd

Miss Emerson, of Kendallville, who has been visiting her sister, Mrs. A A Chapin, has returned home.

Dr and Mrs. Thomas Lumbard have returned to their home in Toledo after a visit with friends in the city

F J McBennett, who has been visiting friends and relatives in the city, has returned to his home in Chicago.

The board of managers of the Rescue Home will hold a business meeting at the home Wednesday morning at 9 o'clock.

The condition of J. H. Tibbles, who has been ill for the past few weeks at his home on Griffith street, remains about the same

Adolph and Walter Scheiman, who have been visiting friends in the city, leave this evening for their home at Grand Rapids.

Prof August Crull, of Concordia college, delivered a masterly lecture on Goethe at St. Paul's school hall, on Barr street, last evening

Architect Kendrick is removing to his new offices in the Allen County Loan and Savings building at the corner of Clinton and Berry streets.

S. W. Stirk circle, Ladies of the G A. R., will meet at their hall Sunday afternoon at 12:30 to attend the funeral services of Col. O. D. Hurd

Erwin Koch, of 43 Harmer street, is celebrating his ninth birthday anniversary this afternoon and evening by entertaining a party of his young friends

Miss Reada Lamley left Friday for Chicago, where she will spend several weeks pursuing her studies in vocal and instrumental music under the direction of Signor Jannotta.

Miss Clara Nieman, of 23 Maumee avenue, was very pleasantly surprised last evening by a number of her lady friends. At 12 o'clock a dainty luncheon was served.

The annual praise meeting of the Missionary society of the First Presbyterian church will be addressed tomorrow evening by Rev P. F. Matzinger, of Chicago, who will talk of Alaska.

Among the veterans who will be in the city to attend the funeral of Col O D Hurd tomorrow are Gen. Reub Williams and Maj N N Boydston, of Warsaw, and Col. C E Briant, of Huntington.

Prof August Crull delivered an excellent lecture at the St. Paul's school hall on Friday evening on "The Life of Goethe," the great German poet. The hall was filled with an interested crowd, who greatly enjoyed the lecture.

An entertainment will be held in the Berry Street M. E. church on the evening of December 7th under the auspices of the Epworth league Miss Anna Philley, Miss Jessie Drake and the members of the Alexander orchestra will take part in the program

The Luther league of the Trinity English Lutheran church will hold a business meeting at the home of Miss Anna Ortman, 112 Columbia avenue on Monday evening A social session will follow the business meeting. All members of the league are requested to be present

The new hearses and call wagons recently purchased by J C Peltier and which have been on exhibition in the Arcade for the past week, have been removed to the barns and will be placed in service The vehicles are among the finest in the country and have attracted considerable attention during the time they have been on exhibition

FRESH OYSTERS

Received daily via express direct from Baltimore

Standards, best stewing, 19c can
Extra Selects, for frying, 25c can
Best Celery, large bunches, 22c.
Best Cape Cod Cranberries, 6c qt
Fresh Malaga Grapes, 20c lb.

WHITE FRUIT HOUSE

MONEY TO LOAN

ON REAL ESTATE OR PERSONAL SECURITY. C. F. PFEIFFER ROOMS 9-7, BASS BLOCK. 8-tf

Miss Lizzie Summers has returned from a trip to Logansport.

Mrs. Ella Gruber is quite sick at her home on Pritchard street.

Born, to Mr. and Mrs. Christopher Bruns, of No. 152 Wallace street—a daughter.

Harry Berman was fined $1 and costs by Justice France for indecent exposure.

Rev. J. H. Cochran will occupy the pulpit of Trinity M. E. church at the morning services tomorrow.

Contractors C E. Moellering & Co. today received three carloads of brick and will finish the Fourth street pavement next week.

Lester Diamond and John Bostick left yesterday for Philadelphia, where they witnessed the foot ball game today between the naval and West Point cadets

There was a fair-sized market this morning and Marketmaster Ropa did as much business as he does some summer days. Many of the older residents do not recall that there was ever a market in December before today

The offices of the National and American Express companies have been remodeled and Agent L. P. Hulburd now has the finest appointed express office in Indiana. There is plenty of room and each employe has a desk properly protected, where he attends to the duties of his position.

THERE IS ONLY ONE

Nature's Herbs of Life, which is the only medicine on earth packed and backed with a legal guarantee to cure rheumatism, catarrh, grip, stomach, liver, kidney, blood and female diseases. It cures children of bed wetting, removes tape and round worms. You run no risk, for if it don't cure you it costs you nothing. The greatest and speediest cure for constipation. Manufactured solely by Nature's Herbs of Life Co., Fort Wayne, Ind For sale by

Meyer Bros. & Co
Pellens & Polster
D L. Benton.
R B Noll
Wm. Wefel.
H. W. Meinzen
H. Beverforden
Clapsattle & Felts
C Albersmeyer

A three months' treatment for $1.00. 2t2

The Withington Handle Co. will receive sealed bids up to noon Dec 6th, 1899, for all the wood made by their factory in Fort Wayne, Ind. Bids to be for 128 feet. Will also receive bids for the saw dust, bids to be for 128 feet.

2t3 WITHINGTON HANDLE CO

THE NEW STORE.

Call and see the finest display of Furniture in the city.
2t2. SOLIDAY, HITE & CO.
111-113 Calhoun St

HUNTING SEASON OPENS.

Christmas present hunters are to be found here daily Our stock presents articles from 25c up to hundreds of dollars.

W. J. KETTLER & SON.

Choose when selections are best. Ward's China Store has on display both useful and ornamental wares for holiday gifts. No such display has ever been nor is being made elsewhere in this city.

For the latest styles of Fancy Vestings, Overcoatings and Winter Suitings call at
L. JAXTHEIMER & SON.
18tf 29 E. Berry St.

All members of the U V L are requested to meet Monday evening to transact important business, as it is the regular election of officers Members are also requested to meet at the hall Sunday at 1 p. m to attend the funeral of Colonel Hurd.

No advice necessary, when such Pianos as the Weber, Chickering, Kranich & Bach, Fischer, Wheelock, Crown, Haines and Stuyvesant

are offered you These instruments are from the oldest and best makers, and when buying any of them, its like buying Gold Dollars—they're worth the money.

It will certainly pay you to look at these Elegant Pianos before purchasing elsewhere. Our prices are right, and a good Piano from our ware rooms costs but a little more than the imitations offered you at other stores

Best and largest stock of Music and Musical Goods in the city.

Tuning and repairing done.

GEORGE JACOBS,
No. 98 Calhoun St.

GOLDEN,

THE HATTER, MOVES INTO HIS NEW STORE ROOM—CALL AND SEE HIM.

The popular Golden Hat and Furnishing Goods store has removed from No 96 Calhoun street to handsome new quarters at the corner of Calhoun and Berry streets. This location was fitted up at great expense especially for this firm and is one of the handsomest store rooms in the city. Mr. Golden has been engaged in the hat business for over a quarter of a century and is better and more favorably known to the purchasers of fine furnishing goods than any dealer ever in the city. This house has the exclusive agency for the celebrated Dunlap Hats and have on hand at all times a full assortment of styles The new store is stocked with the finest and largest stock of furnishing goods ever shown in Fort Wayne, at prices that are within the reach of all. Every person, buyers or not, are cordially invited to call and see the handsome new quarters of this popular firm

FIRST SPIRITUALISTS' SOCIETY.

Regular services of the society each Sunday at 10.30 a. m. and 7:45 p m. in the Elektion building, on East Berry street. Mrs. Josie K. Folsom, of Springfield, Mo., will lecture, followed with spirit messages. Take the elevator.

FOR A WINTER OVERCOAT,

Or suit of clothes, see G. Schmidt, merchant tailor, 57 E. Berry St. Prices lowest. Fit guaranteed. 27tf

Money to loan at 5 per cent. Inquire, Vesey & Heaton, law office. 30tf

SHIRT WAIST MAKERS WANTED

100 experienced operators for body machines. Apply at once at main factory, corner Columbia and Harrison Sts. Steady work for good sewers. 1tf

IMPERIAL MFG. CO.

UNCLE SAM Stamps. Get them.

Dr. J. Kant,

German Specialist

in the treatment of sore and weak eyes.

And the Fitting of Glasses,
Will be at the

Rich Hotel

Until Tuesday Night,
DECEMBER 5,

and will be pleased to have all his patrons, under treatment, to call Where necessary glasses will be changed free of charge to old patients.

HEADACHE

promptly and permanently cured More ruined eyes are caused by improperly fitted glasses than by natural causes.

Dr Kant is skilled in his line and will do all sufferers good.

See him and have your eyes examined FREE.

Dr Kant visits this city every three months and has done so for the past ten years.

Remember he is at the Rich Hotel.

Be Clean.

We have just received a fresh lot of our SPECIAL BRAND TOILET SOAP.

This we offer you as an article of excellent quality and the largest cake of PURE SOAP obtainable for 10c.

We also carry a complete stock of other leading varieties.

Ranke & Nussbaum,
88 CALHOUN ST.

A RED LETTER DAY FOR FORT WAYNE.

MASONIC THEATRE SPECIAL!

Saturday Matinee and Night **DEC. 9** 2 Complete Performances

ALL FORMS OF STAGE AMUSEMENTS.
ROLLED INTO ONE GIGANTIC WHOLE.

CHAS. H. YALE'S MASSIVE MARVELOUS MECHANICAL SPECTACULAR ROMANCE CHAS. H. YALE'S

THE EVIL EYE

OF NID ... OF NOD

WITH A WEALTH OF NEW AND STARTLING FEATURES.

GORGEOUS SCENERY | **Introducing** | **SPECIAL FEATURES**

The Human Windmill
Disappearing Rooms
The Eccentric Bicycle
The Chase of the Evil Eye

Around the clock with THE EVIL EYE.

Embracing Holland, Russia & Germany.

Special Engagement from the Alhambra Theatre, London.

THE GREAT PHASEY TROUPE

In a Word **IT'S** ... **SEE** ... **The Evil Eye THE**

SEATS NOW ON SALE. PRICES—MATINEE—25c, 50c and 75c. NIGHT—25c, 50c, 75c and $1.00.

MONEY!

Can be saved to no better advantage than by placing it with the ALLEN COUNTY LOAN AND SAVINGS ASSOCIATION, 32 East Berry Street, Any number of shares can be taken at any time. Six per cent. interest is paid on all classes of stock. No fees to investors. Money to Loan for any Purpose.

Mrs. O. H. Larwill entertained the South Side Pedro club and their husbands at her home on Friday evening. Mesdames Edward Rogers and Katherine Clayton assisted in entertaining.

KNEIPP SANITARIUM AND WATER CURE,

WM. KUHLBACH,
Proprietor and Manager.
181 CALHOUN ST.,
Fort Wayne, Indiana.

Running Sores and All Chronic Diseases Cured by the Cure of Nature.

Baths of Every Description.

For ladies—Monday, Wednesday and Friday, from 1 to 6 p. m. Lady attendant. 31-eod-1mo

Great Display of Fine Combination Bookcases.

In our large window on Court street see this great display of FINE COMBINATION BOOKCASES.

One worth $30 at $22.50.
One worth $33 at $24.00.
One worth $35 at $25.00.
One worth $37 at $26.00.
One worth $38 at $27.50.
One worth $40 at $29.00.
One worth $45 at $34.00.
One worth $47 at $35.00.
One worth $110 at $85.00.

This last is the finest Combination Bookcase in the city.

Fix up your library or sitting room.

One of these cases would make an acceptable and useful Christmas present.

Also in our Court street show window see the finest two Ladies' Parlor Secretaries to be found in Fort Wayne. A superb present for your wife or daughter. One is in Oak and one in solid Mahogany. Don't fail to see them. In Oak, $24, well worth $35; in Mahogany, $26, well worth $40.

Carpets are Advancing.

A change of prices will soon occur. As yet our prices are as low as they have ever been. Better buy now and save the advance we will have to charge you after January 1st. Fall is the better time to buy Carpets anyway, then you get the good of them all winter. Most people are away all summer and Carpets bought in the spring are not much more than down before your doors and windows are open to the dust, or closed entirely, while you are off spending the summer at the resorts.

THE PECULIAR OR SPECIAL ATTRACTION OF OUR CARPET STOCK IS IN THE SUPERIOR BEAUTY OF THE DESIGNS AND COLORINGS.

For years we have made our Carpet purchases on these two rules:

Never to buy an old or poor design of Carpet because it was cheap.

Never to fail to buy a particularly beautiful prize design because it cost a little extra.

Because we have faithfully adhered to those two rules is the reason why you never see us compelled to work off hard stock in Carpets by advertising "Room Lengths," etc., at special prices. We never have any hard stock to work off.

Foster Furniture and Carpet Company.

WEATHER INDICATIONS.

GENERALLY FAIR TONIGHT AND SATURDAY.

The Fort Wayne Sentinel

An Evening Paper with Associated Press Dispatches and All the News for Ten Cents [illegible] Per Week.

ESTABLISHED 1833. FORT WAYNE, IND., FRIDAY, DEC. 1, 1899. PRICE TWO CENTS.

RELIEF RUMORED.

KIMBERLEY SUCCORED FROM INVESTMENT.

STOCK EXCHANGE REPORTS

THE STORIES ARE LIKELY PREMATURE.

IT WILL BE A FACT SOON

ANNOUNCED THAT METHUEN IS WOUNDED.

London, Dec. 1.—While the rumors of the relief of Kimberley current on the stock exchange today may be premature in their literal sense, there seems no doubt that the pressure upon the garrison has been much lightened by General Methuen's successes and the actual relief of the place is likely to be a fact very soon.

A clue to the urgency reasons which hurried General Methuen's hurried march may be found in Governor Sir Alfred Milner's hint to the relief committee at Cape Town to prepare reception of 10,000 refugees, indicating that the garrison must have feared the reduction of Kimberley by starvation. News from Kimberley comes by way of Pretoria and almost seems to show that Kimberley and Mafeking are acting in concert with General Methuen, for at the time the battle was raging at Gras Pan both Colonel Kentwich and Colonel Baden-Powell made sorties and assailed the belaguerers. The result of the Mafeking sorties is not known, but according to a dispatch from Pretoria, Colonel Kentwich inflicted considerable loss to the Boers, two shells killing nine and wounding seventeen in a group.

It is reported that General Methuen resumed his march northward Wednesday and expected to form a junction with the Kimberley forces Saturday or Sunday. It is suggested in some quarters that the Boer forces have been withdrawn from the north of Cape Colony and may be hurrying to attack General Methuen's rear, but as reinforcements have been pushed rapidly forward, from Orange river and DeAar, it is claimed they ought to circumvent such designs.

From Lord Wolesley's announcement that it had been decided to call out one more division, it appears clear that the war office does not look for speedy collapse of the Boer resistance. The brief telegrams coming from Natal and the central theatre of the war convey little information about the situation.

Naauwpoort reports that half the Colesberg dutch who responded to the Boer summons for military service have now returned to their homes so, perhaps, the serious civil troubles hampering General Gatacre may be lessened and the military operations under his direction will commence.

So far as known, the Ladysmith relief force is till at Frere, though the bridge was perhaps sufficiently repaired to permit of its passage November 20, in which case the opposing forces may already have come in contact near Colenso, where, apparently, the Boers are strongly entrenched on the north side of the river.

A special dispatch from Pretoria, dated Sunday, November 26, says there was another sortie from Mafeking Saturday, November 25. On the morning of that day the chartered police attacked Eloff's fort with great determination. The fight was progressing when the dispatch was sent.

Several ambulance trains left Mafeking November 25 for the Free State, where heavy fighting was expected during the then coming week, when the Boers, it was added, would resist the advance of the British in the direction of Kimberley.

METHUEN IS WOUNDED.

London, Dec. 1.—It is officially announced that General Methuen was among those wounded at the battle of Modder River. He received a slight wound in the thigh from a partinlly spent bullet.

HOBART WILL PROBATED.

Paterson, N. J., Dec. 1.—The will of Vice President Garret A. Hobart was filed in the Passaic county surrogate's office today. The value of the estate is not given, but it is understood to be about $2,500,000. Of the estate Mrs. Jennie Hobart, the widow, receives $1,000,000 and one-half of the remainder after a number of bequests are paid, the son, Garret A. Hobart, jr., inheriting the other half, when he attains his majority. St. Joseph's hospital, the general hospital, the children's day nursery, St. Joseph's orphan asylum and Paterson orphan asylum, all of Paterson, receive $5,000 each. Hobart Tuttle, private secretary to Governor Voorhees, and a brother-in-law of the vice president, receives $20,000. A. A. Wilcox, a close friend of Mr. Hobart, receives $10,000. David Hubart, a brother of the late vice president, receives $20,000 and to each of his two children is bequeathed $10,000. The executors of the will are the widow, Mrs. Jennie Hobart, A. A. Wilcox, E. T. Bell and Col. Wm. Barbour.

NOMINATED FOR CONGRESS.

Frankfort, Ky., Dec. 1.—June W. Gayle, of Owen county, was nominated for congress by the Seventh district democratic convention on the sixty-seventh ballot.

RECEIVERSHIP IS ASKED FOR

GEORGE A. WILBUR BEGINS A BIG SUIT.

And Asks for a Receiver for the Fort Wayne Water Power Company.

In the superior court this afternoon Bell & Doughman, attorneys for George A. Wilbur, commenced suit for $10,000 and the appointment of a receiver for the Fort Wayne Water Power company. The American Loan and Trust company, S. S. Bond, trustee, and the Fort Wayne Traction company are made party defendants. The complaint details the organization of the company, the issue of $10,000 and the sale of these bonds, $50,000, it is believed.

It is charged that $100,000 bonds were taken, used, appropriated, disposed, hypothecated and pledged without right by the officers and stockholders of said company without any consideration to the Water Power company. It alleges that these bonds are to be used to buy up the mortgage and Mr. Wilbur, being the owner of four $1,000 bonds on which no interest has been paid, asks the court to appoint a receiver to take charge of, manage and operate the Water Power company until sold. He asks also that all bonds for which the company received no consideration be cancelled. There are other sensational charges.

STRIKE CLOSSES MILLS.

Philadelphia, Pa., Dec. 1.—About 800 union upholstery weavers went on a strike today, closing twenty-six mills and throwing out of employment nearly 3,000 hands engaged in various departments of the factories. The strikers demanded a working week of fifty-five hours and ten cents an hour for overtime and an increased wage scale. The advance asked is an increase of 25 per cent. Many of the manufacturers had made an advance of 15 per cent. and when new demands were made they refused to consider them. This city and Paterson, N. J., are the center of the upholstery weaving industry in this country and there are about 1,100 skilled weavers in Philadelphia. The Orinoco and Century mills, employing about 700 weavers, have signed the new scale.

LIVES LOST IN STORM.

Rockport, Texas., Dec. 1.—Reports from a number of points on the gulf in this section, show that the damage to property and loss of life by the recent severe storm were much greater than at first reported. A number of small fishing crafts are missing, together with their crews. The bodies of James Sanders and two other men who have not yet been identified, have been found in the mouth of St. Charles bay. Several thousand head of sheep and hundreds of head of cattle were driven into the gulf by the storm and drowned. One ranchman lost over 3,000 head of sheep in this manner.

Thanksgiving day being the third anniversary of their wedding and also the birthday of their little daughter Esther, Mr. and Mrs. Diedrich Deister, of 48 South Wayne avenue, celebrated the occasion in a most fitting manner by giving a Thanksgiving dinner to a few of their friends and relatives. The guests did ample justice to the repast and on departing wished the couple many happy returns of the occasion.

Hon. S. S. Shutt, of Spencerville, is in the city on a business trip.

ASKS SURRENDER.

LAWTON NEGOTIATING WITH THE INSURGENTS.

PROPOSITION BY TELEGRAPH

PROMISES THAT NO LIVES SHALL BE TAKEN.

OCCUPATION OF ZAMBOANGA

GENERAL OTIS SUMMARIZES THE SITUATOIN.

Chicago, Dec. 1.—The Record has received the following from its Philippine correspondent, John T. McCutcheon:

"Manila, Nov. 30.—Insurgent leaders in the northern portion of Luzon may surrender to the Americans today. General Lawton, who is in Bambang, seven miles from Bayombong, in the Cagayan valley, has been in telegraphic communication with the insurgent commanders over the wires which were still in their possession.

"The leaders of the rebels are considering the proposition which General Lawton has made by telegraph for their surrender. He demands an unconditional surrender, but promises that the rebels will not be punished for treason with the death penalty. It is expected that the insurgents, who realize that they can offer resistance but a short time longer, will accept and lay down their arms."

ADVICES FROM OTIS.

Washington, Dec. 1.—General Otis' advices to the war department today show that the advance into the interior is being vigorously pushed and the American troops continue to drive back and disperse the scattered bands encountered. He states that Captain Warwick, of the Eighteenth infantry, was killed in an engagement at Passi, Iloilo province, on the 26th inst. General Otis' dispatch is as follows:

"Manila, Dec. 1.—Hughes reports from central Panay that Iloilo province, one-third of island, cleared of insurgents. By forced marches with two battalions from Labuano, by way of Calinog, he obliged enemy to (engage) at Passi on 26th inst. and drove him with loss to the mountains in detached bodies, capturing ten field pieces, of which two breech loaders, also nine rifles and several thousand rounds small ammunition; Hughes' casualties, Captain Warwick, Eighteenth infantry, and Private Daniel W. Humphreys, K, Eighteenth infantry, killed. He reports his trops in excellent health. Is now converting wheel into pack transportation for purpose of entering mountains. Expected that he will pass on to Capiz, northern coast of island.

"Dispatches from Lawton indicate Bayonbong captured 28th inst. Both trails over mountains impracticable for wheel transportation of any kind.

"Troops have subsisted on rice, and scant supply of that. McArthur's troops have had several minor engagements, capturing men and rifles. Bell's capture in mountains includes fourteen modern guns, all in good condition; over fifty pieces of artillery captured by troops of corps in last three weeks.

"Oregon brought in one hundred and six Spanish prisoners from Vigan yesterday; ninety-four received by rail previous evening.

"Young with three troops cavalry and March's battalion of Thirty-third infantry, should have reached Vigan yesterday.

"Condition at Zamboanga satisfactory. Additional ordnance surrendered, consisting of four field pieces, seventeen rifles, quantity ammunition.

"Natives adjoining towns visiting city and native bands serenading troops.

"Thirty-first infantry leaves Manila this evening to garrison several stations Mindanao coast; no difficulties anticipated."

OCCUPATION OF ZAMBOANGA.

Manila, Dec. 1.—The steamer Salvador, from Zamboanga, Island of Mindanao, which has arrived here, brings details of the occupation of the town by Commander Very, of the United States gunboat Castine.

The revolutionists in Mindanao were led by Alvarez and Calixto, who left Luzon some time ago and for the last seven months had been stirring up the people, winning a considerable following. The commercial depression and the lack of food resulting from the island's blockade set the people against the revolutionists and culminated in the assassination on November 15 of Calixto, a firebrand and the real leader of the revolution, by Midel, mayor of the town of Tetuey.

Midel, under a pretext, secured Calixto's presence in Letuan and where the mayor's guards were stationed. The latter fired a volley, killing Calixto instantly.

Midel at once repaired to the Castine and arranged with Commander Very for the occupation of Zamboanga. Commander Very asked that Datto Mandiz, with 500 of his followers, stationed in a neighboring island, come to Zamboanga. The following morning Midel raised the American flag over Zamboanga, the insurgents offering no resistance and evacuating the town. The Castine was saluted with twenty-one guns and Commander Very landed a hundred blue jackets and took possession of the town and fortifications. Datto Mindez's men arrived in the afternoon. They were armed with wooden shields and swords and were used on picket duty.

Commander Very dispatched the gunboat Manila on November 15 to Jolo to convey troops to reinforce him. A company of the Twenty-third regiment, under Captain Nichols, arrived on November 17, and two more companies followed them shortly. Mandiz's followers then returned home. Alvarez sought to arrange for a surrender of the arms and artillery pieces. On the afternoon of November 20 Midel called a meeting of the local chiefs, who formally deposed Alvarez as leader of the revolutionists in the island and elected Midel president of the new insular government and under American society and control.

The chiefs formally requested Commander Very to grant exemption from taxes until the re-establishment of commercial relations, permission to carry arms in the mountains, religious freedom and the power to conduct local governments as they had previously done, which requests, pending the arrival of Brigadier General Bates, the military governor of the district, the commander granted.

Commander Very then effected an apparent reconciliation between Alvarez and Midel and the followers, Alvarez signing a formal resignation of the position of revolutionary leader on November 22 at a point on the coast near the rebel town of Mercedes.

Alvarez delivered thirteen Nordenfeldts and Maxims, with ammunition, which were stored on board the Castine.

Eight Nordenfeldts and Maxims were delivered to the army in Zamboanga, as were also over 200 rifles and ammunition. The artillery came into possession of the revolutionists from six Spanish gunboats bought for the army from Spain, which the revolutionists looted before the Americans could get possession.

Alvarez has only a dozen followers left, the remainder of the revolutionists having scattered and returned to their occupations. No fighting is expected.

Commander Very having started to occupy Zamboanga is considered to have handled the situation in its many phases with energy and diplomatic skill.

HATHORNE GETS A BIG FEE

AS RECEIVER OF FORT WAYNE ELECTRIC COMPANY.

Judge Vesey Refuses to Make Allowance Against the General Creditors.

The Fort Wayne Electric company receivership was settled this afternoon. Judge Vesey refused to allow E. J. Hathorne any further fees as receiver as against the general creditors of the company, but evidence was introduced showing that R. T. McDonald had promised certain fees and as against three, the estate of R. T. McDonald, the Electric corporation and the American Loan and Trust company Judge Vesey allowed additional fees of $5,000 in cash and the light plant at Murfreesboro, Tenn. Mr. Hathorne had received previous to this $24,200 allowed by Judge Dawson. His total fees as receiver were $29,200 and the plant at Murfreesboro.

L. A. ROOT SUICIDES.

Port Huron, Mich., Dec. 1.—L. A. Root, until recently chief clerk of the Great Camp, Knights of Maccabees, committed suicide today by swallowing carbolic acid. He left a note asking his wife's forgiveness for thus ending his life. A week ago Root resigned his position on account of nervous debility.

Mrs. T. R. Stapleford has returned home from a visit with friends in Lima and Piqua, Ohio.

STEURY IS BACK.

TELLS STRANGE STORY OF HIS DISAPPEARANCE.

HELD UP BY TWO MASKED MEN

WAS ROBBED OF SEVENTY-FIVE OR EIGHTY DOLLARS.

HE STRUCK ONE ASSAILANT

WITH A HAMMER AND BELIEVED HE KILLED HIM.

Albert Steury, the Milan township Omish farmer who mysteriously disappeared from his home about two months ago, as mysteriously returned the night preceding Thanksgiving. He tells a strange story of his disappearance, one which his friends and acquaintances are inclined to believe, but which Sheriff Melching looks upon with incredulity.

The story is about as follows: Mr. Steury started out one day to post some sale bills and had driven not more than two miles from his home toward the east when he was accosted by two masked men with drawn revolvers. One of the men jumped into his buggy and the other held the horse, both robbers keeping their guns pointed at his head. He was forced to give up his pocketbook to the man in the buggy. In the pocketbook was between $75 and $80. After his pocketbook had been secured the men talked to him a few moments and during this conversation revolved in his mind how foolish he was to give up without resistance. One of the men again approached the buggy and Steury struck him a terrible blow over the head with the hammer he had been using to tack up sale bills. The fellow dropped to the ground like a log, and his fellow-robber started and ran away. Steury drove ahead and fearful that he might have killed the man he struck with the hammer, made up his mind to leave the country. He alighted from his buggy, took off his coat and placed it on the seat, turned the horse's head toward home and started to the Wabash railway tracks. He said that all the time he feared that somebody was chasing him and expected to be nabbed at any moment. Reaching the tracks he walked two miles to the Wabash station at Antwerp, O. Arrived in the little town he kept under cover and when the eastbound train arrived he boarded the car from the shady side and this action, he says, accounts for the fact that the officers could find no trace of him in Antwerp. He rode to Toledo, where he remained only a short time and then went to Michigan and accepted employment in Greening Bros.' nursery, where he remained until he decided to come home. He came to Fort Wayne and rode on the Nickel Plate train Wednesday evening to Dawkins. He walked four miles to his home, but there was nobody at home and he finally went to the home of Jacob Schwartz, near by. It was his intention not to awaken the Schwartz family, but to wait for daylight, but he couldn't contain himself, and about 3 o'clock in the morning rapped on the door and in response to the query, "Who is there?" told who he was. The women folks in the Schwartz family were scared, fearful that some thieves were trying to fool Mr. Schwartz, but the latter recognized the voice and opening the door there stood Albert Steury, whom many believed was dead. Mr. Steury was a guest at the Steury home for the night and it goes without saying that she was a happy wife.

Steury told his story about as The Sentinel here prints, but his friends were at first inclined to be skeptical and wanted an explanation as to why he ran away. His only excuse was that he feared he had killed one of the robbers and didn't care to be hauled into court. Friends and neighbors made investigation and learned that facts so far as they could be learned from other sources corresponded with the story told by Mr. Steury and many of them now express the belief that he has told only the truth.

Sheriff Melching was this morning told the facts, but he doesn't have much faith in the story. He will begin an investigation, but as the alleged robbery happened seven or eight weeks ago he has no idea that the robbers can be found even should the story be true. Mr. Steury sent $2 to the sheriff to pay for the expense of sending postal cards with his description broadcast over the country.

At the time of Steury's disappearance Sheriff Melching suspected certain persons of knowing something about the case and he is confident that had Steury returned home immediately and made a report the robbers could have been located in spite of the fact that they wore masks, providing, of course, that he was really robbed. If evidence can be produced to substantiate the story Sheriff Melching will make every effort to arrest the robbers providing Mr. Steury, who, like all Omishmen, is averse to going into court, will promise to stand by him should arrests be made.

AN ORATORICAL CONTEST.

The next Demorest oratorical contest under the auspices of the W. C. T. U. will take place in the West Jefferson street Church of Christ on December 18. The contestants for the silver medal will be young ladies. A special program is being arranged for the occasion. The public is cordially invited to attend.

CAPTAIN MEYER GIVES IT UP

LACK OF INTEREST IN MILITIA ORGANIZATION.

Project to Revive the True Blues is Abandoned for the Present—Supplies are Returned.

On account of lack of interest in the project to reorganize the True Blues, Captain Meyer this morning returned the supplies to the office of Adjutant General Gore, and announced that for the present no further move would be made in the matter, unless other members of the company choose to take up the work. This is regarded as somewhat improbable, and for the present, at least, the city will continue without representation in the Indiana national guard.

A meeting was held at the city hall Monday evening, but there was such a small representation present that nothing could be done. Since that time few have shown a disposition to work on the project and this is interpreted to suggest awaiting a more favorable time for bringing the matter forward. There is a large amount of labor and considerable financial outlay necessary in the formation of a company, and it is only when a genuine and general interest is taken that it can be made a success.

MANY HURT IN COLLISION.

Albuquerque, N. M., Dec. 1.—A rear end collision between southbound Los Angeles train No. 2, in charge of Conductor Davern, and a local freight handled by J. E. Miller, occurred late last night near Isleta, twelve miles south of here, with fatal results.

The names of the injured as far as known are: G. Hutchinson, of Winslow, Ari., badly crushed, will die; Head Brakeman Pinney, of the freight train, caught between cars, chest and legs badly injured; Conductor Davern, face badly cut and bruised otherwise. A lady passenger whose name cannot now be ascertained received injuries that required immediate medical attendance. It is believed that many passengers were cut and bruised and received other injuries. Full details are not at now at hand. A wrecking outfit with surgeons has gone to the scene of the wreck.

TOWN WIPED OUT BY FIRE.

Cape Charles, Va., Dec. 1.—The entire business portion of Onancocke, Accomac county, Va., was destroyed by fire at an early hour this morning. The loss is estimated at $100,000, with $25,000 insurance. The origin of the fire is unknown.

The Booker T. Washington social and literary club held a box party and social session at the residence of Mr. and Mrs. W. H. Smith, of Lafayette street, Thursday evening, and an interesting program of papers and music were rendered. Guests of the club were Mrs. W. H. Butcher, of Chicago, and W. Redman. The session was very enjoyable and several new names were added to the roll.

P. J. Lockwood, a patent attorney of Washington, D. C., is a guest at the Randall. Mr. Lockwood was a resident of Fort Wayne as a boy, but left the city forty years ago. His father, Alonzo Lockwood, is said to have driven the mules which pulled the first canal boat out of Fort Wayne westward early in the thirties.

Harry R. Culbertson, manager of Bradstreet's Indianapolis agency, is the guest of his brother, F. V. Culbertson.

CRIMINAL CASES.

OCCUPIED JUDGE O'ROURKE'S TIME TODAY.

PUNISHMENT IS METED OUT

TONY STAPLETON SENTENCED TO REFORMATORY.

CANNOT PRODUCE STOMACH

AND JUDGE O'ROURKE RULES AGAINST DEFENSE.

Judge O'Rourke was occupied this morning in disposing of criminal cases. He heard the statements of attorneys on the request of Henry Colerick that Carl Westenfeld's stomach should be produced for examination by the defense. It was shown by the state that the stomach had been destroyed by chemical analysis and Judge O'Rourke ruled that he was unable to grant the request of Mrs. Hassenfuss' attorneys.

Tony Stapleton was arraigned on a charge of grand larceny and entered a plea of guilty. The judge found that he was under thirty years of age and sentenced him to serve from one to fourteen years in the Jeffersonville reformatory. Stapleton is the young man who stole three bicycles last Wednesday afternoon.

Charles Crowle entered a plea of guilty to a charge of grand larceny and was sentenced to serve sixty days in jail and fined $1. Crowle is the young man who stole $44 from Mrs. Catherine Emrick.

Jesse Felker, the erstwhile detective, entered a plea of not guilty to a charge of petit larceny and will stand trial before a jury. He is accused of stealing a gold ring from J. G. Burkhardt.

A BIGGER VERDICT.

In the case of Reynolds vs. Rastetter, a case that has been on trial at Columbia City for several days, the jury returned a verdict of $595 for plaintiff. On the first trial the verdict was for $500. A new trial was granted and the case went to Whitley county on a change of venue.

COURT NOTES.

Judge O'Rourke this morning decided that the board of children's guardians should take possession of Loretta Shively, daughter of Thomas Shively.

Special Judge S. L. Morris has set the case of Michael Denehy vs. Henrietta F. Thompson for trial December 16.

Harry, the Jew, last name unknown, is being tried in Justice France's court this afternoon on a charge of indecent exposure of his person. The affidavit was made by Samuel Rohacker.

H. J. Miller and R. S. Taylor, administrators of the estate of the late R. T. McDonald, are arranging to settle the affairs of the estate by paying about 20 cents on the dollar, and believe that matters will be closed up within the next sixty days.

William Reid and Henry Grosscup were charged in Justice France's court with failing to send their children to school. When arraigned the men promised to obey the law and the cases were indefinitely continued.

Justice France acquitted William Kopp of a charge of assault and battery on his brother, Louis Kopp.

MARRIAGE LICENSE.

John A. Zerns and Anna Heitz.

There will be an entertainment and musical at Berry street M. E. church next Thursday evening, December 7. On the program are Alexander's Mandolin orchestra, Miss Anna Philley and Miss Jessie Drake.

Dr. Tinkham reports a case of diphtheria in the family of William Heiser, on the Indianapolis road, the patient being a little daughter of Mr. Heiser.

STATENDAM TOWED OFF.

Rotterdam, Dec. 1.—The Holland-American line steamer Statendam, from New York, which went aground at Maasluis yesterday, after having partly discharged her cargo, has been towed off.

FORMER MAYOR DEAD.

New York, Dec. 1.—Frederick A. Scarcreder, who was mayor of Brooklyn in 1876 and 1877, died today, after a long illness.

HUMANITY DEMANDS THEM.

HSH

Hu-man-ic

SHOES for men.

We at last have a line of shoes for men that are scientifically and anatomically perfect; the embodiment of ease, grace and durability.

They are termed HU-MAN-IC because they are humane shoes!

We control "Hu-man-ic" shoes for this city.

Fit and wear better than any shoes ever before sold at the price. ONLY $4 PAIR.

HOOSIER SHOE STORE,
O. B. FITCH, Propr.,
30 CALHOUN ST.

$10, $20, $50, $100.00
LOANS MADE

on any amount you may wish on your furniture, piano, horses and wagon, carriage or other like security on easy payments. Everything is left in your possession and you have the use of both. Money and goods. Persons momentarily embarrassed who desire above everything else to avoid publicity are the ones we desire especially to serve. All our dealings are confidential, upright and courteous. You get the full amount of the loan.

No charges taken out in advance.

Loans also made to salaried people holding permanent positions with responsible and well established concerns or corporations without endorsement. We will cheerfully give any further information on calling at our office.

Do not fail to call before you borrow, for we will surely save you money. It pays to borrow of US.

Indiana Mortgage Loan Co.,
Room 3, Arcade upstairs Open Saturday evenings from 7 to 8:30.

For Evening Wear—

SHIRTS,
TIES,
GLOVES,
SUSPENDERS, etc.,

EVERYTHING YOU NEED.
See display in our window.

WM. MEYER & BRO.,
84 Calhoun Street.

J. C. PELTIER,

Undertaker

and Embalmer.

17 W. Wayne Street.

DR. BULSON,
55 West Wayne St.
Practice Limited to Diseases of
Eye, Ear, Nose and Throat.
Hours, 10 to 4. Telephone: Main. 413

BLOOD POISON

Primary, Secondary or Tertiary Blood Poison Permanently Cured. You can be treated at home under same guaranty. If you have taken mercury, iodide potash, and still have aches and pains, Mucus Patches in Mouth, Sore Throat, Pimples, Copper Colored Spots, Ulcers on any part of the body, Hair or Eyebrows falling out, write

COOK REMEDY CO.,
340 Masonic Temple, Chicago, Ill., for proofs of cures. Capital $500,000. We solicit the most obstinate cases. We have cured the worst cases in 15 to 35 days. 100 page Book Free.

Hundreds of persons returned to the fascinations of roller skating at Princess rink Thursday afternoon and evening and seemed to enjoy themselves as thoroughly as when the fad was at its height several years ago. There have been in some places a return to this form of amusement and it would seem that Fort Wayne is about to follow. There have been numerous requests that the rink be opened again for roller skating and Manager Dave Eckert has about concluded to comply with this wish. He has placed a large number of new ball-bearing skates at the disposal of patrons of the rink and many are preparing to enjoy the amusement the coming winter.

TRIPLE ALLIANCE,

IS ANNOUNCED BY MR. JOSEPH CHAMBERLAIN.

AMERICA, BRITAIN, GERMANY

ENGLISH OPINION DOES NOT ENDORSE THE SPEECH.

FRANCE TALKS OF A FIGHT

COLONIAL SECRETARY WARNED THE FRENCH.

London, Dec. 1.—With few exceptions the afternoon newspapers dissent from Mr. Chamberlain's Anglo-Saxon-Teutonic alliance speech at Leicester yesterday.

The Pall Mall Gazette lays stress upon the strong anti-German prejudice in Great Britain and declares, bluntly, that Mr. Chamberlain had better have kept silent.

The Westminster Gazette takes the same line, believing Mr. Chamberlain did not represent the government's opinion and points how offensive the speech was towards France.

The Globe maintains it is impossible for Germany to guarantee the required "pro quo" for the responsibilities which would accrue to Great Britain by such an alliance.

The Evening Standard says Mr. Chamberlain referred to no alliance by treaties.

The St. James Gazette says: "Mr. Chamberlain simply expresses English opinion, which has come to realize that with Germany and the United States we can work, because with those powers we have a community of interests and sentiments, whereas with Russia and France we have not."

The Sun, the only other afternoon newspaper, takes a similar favorable view of the suggested alliance.

The Paris correspondent of the Evening News telegraphs to his paper today that there is reason to believe that Sir Edmund J. Monson, the British ambassador to France, will shortly apply for a prolonged leave of absence as a protest against the attacks made by the French press on Queen Victoria and the prince of Wales.

WHAT CHAMBERLAIN SAID.

These two extracts from Mr. Chamberlain's speech at Leicester contain the words that are attracting so much attention:

"The foreign (French) newspapers, in attacking Great Britain, have not spared the almost sacred person of the queen. This has provoked an indignation which will have serious consequences if our neighbors do not mend their ways.

"A new triple alliance between the Teutonic race and the two great branches of the Anglo-Saxons would be a potent influence in the future of the world."

FRANCE SCENTS DANGER.

Paris, Dec. 1.—Some of the newspapers attach considerable importance to the utterances of Joseph Chamberlain at Leicester, yesterday, and consider that they show that Emperor William's visit to England was partially political. The majority, however, characterize certain of Mr. Chamberlain's declarations as empty threats, and regard the suggestion of an alliance between Great Britain, the United States and Germany as simple eccentricity. The Matin observes that Mr. Chamberlain alludes to the alliance as an accomplished fact and as being his work, and "seizes on the opportunity to address threats to France, which leave us as unmoved as does the famous prospect of a new triple alliance." The Journal urges the recall of Admiral Fournier's squadron from the Levant, in view of "eventualities which may result from the present anti-British campaign in France."

M'DONALD-MAUGEN.

Miss Catherine McDonald, of this city, and Frank Maugen, of Cincinnati, were united in marriage at St. Patrick's church on Thursday morning at 7 o'clock, Rev. Father Delaney performing the ceremony. The couple were attended by Miss Nellie O'Connor and Tom Kehoe. The bride was dressed in a traveling costume of gray broadcloth and carried a bouquet of white roses, and Miss O'Connor wore a becoming costume of heliotrope cloth. After the ceremony a wedding breakfast was served at the home of the bride's aunt, Mrs. C. N. McInney, where a reception was held in the evening. Mr. and Mrs. Maugen left for their future home in Cincinnati Thursday evening.

MERZ-SANDERS.

A very pretty home wedding occurred at the residence of Dr. H. G. Merz, at 5 o'clock Thursday, when his sister, Miss Anna Merz, and Charles Sanders were united in marriage. About forty guests, relatives and friends of the couple, witnessed the ceremony, which was performed by Rev. Gross. The attendants were Miss Augusta Gross and Theodore Grahl, and Mrs. H. G. Merz played the wedding march from "Lohengrin" as the couple took their places. A wedding supper was served after the ceremony and the rest of the evening was devoted to pleasure. Rev. H. Merz, of Philadelphia, and Miss Lydia Merz, of Buffalo, father and sister of the bride, were the out-of-town guests. Mr. and Mrs. Sanders will reside in this city.

DEATHS AND FUNERALS.

GIBSON.

John Gibson died at his home in Pleasant township, nine miles from the city, on Wednesday night, at the age of 67 years. Surviving him are the widow, three sons and two daughters, namely: John D. Gibson, employed at Rhinesmith & Simonson's factory; Edward L. Gibson, employed by Moellering & Son; Daniel Gibson and Miss Lucy Gibson, who remain on the farm, and Mrs. Margaret Ryan, of Chicago. Mr. Gibson was born and reared in Pennsylvania, coming to Allen county in 1864, and settling on the farm which has since been his home. He was a Christian gentleman, a kind husband and father and a good neighbor. No man was ever held in higher esteem by his friends and acquaintances.

The funeral services will be held Saturday morning at 9 o'clock from the Sheldon Catholic church, Rev. Father Denk officiating.

FUNERAL ANNOUNCEMENTS.

Hurd.—The funeral services of the late Col. O. D. Hurd will be held Sunday afternoon, and both military and Masonic honors will mark the last rites for the veteran soldier. The remains will be removed from Peltier's undertaking parlors to the Masonic lodge rooms just previous to the service Sunday afternoon at 2 o'clock, and the Fort Wayne commandery, Knights Templar, will have charge of the funeral. Other organizations which will participate in the services are the G. A. R.' Union Veteran legion and the Loyal legion.

Vanderford.—The remains of Martin E. Vanderford, whose accidental death at Blue Island, Ill., was detailed in The Sentinel Thursday, reached the city over the Nickel Plate this afternoon. The Knights of Pythias and the Brotherhood of Railway Trainmen met the funeral party at the train and acted as an escort to the Wayne street M. E. church, where the funeral services were held. Rev. Dr. Parr officiated, and the interment was at Lindenwood.

Morris.—Funeral services of Earl Morris, infant son of Mr. and Mrs. Thomas Morris, of 15 Poplar street, will be held Saturday morning at 9:30 o'clock from St. Patrick's Catholic church.

TAKING DEPOSITIONS.

Messrs. Charles Wilson, of Pratt & Wilson; Charles Chittenden and Charles Northup, all prominent Toledo attorneys, are in the city today, and at the office of Breen & Morris are taking depositions in the case of Chittenden, administrator of the Sible estate, vs. the Home Building and Loan company. The case is in the common pleas court at Toledo, and nine Fort Wayne witnesses have been examined today.

WILL PROBABLY FAIL.

Within the past few weeks a number of Fort Wayne gentlemen have been endeavoring to interest local capital in a new concern for the manufacture of automobiles, but have met with little success. One of the gentlemen said to a reporter for The Sentinel this afternoon that there was hardly a possibility of the plan succeeding. Men of means do not seem inclined to look upon the project favorably.

TO CURE A COLD IN ONE DAY
Take Laxative Bromo Quinine Tablets. All druggists refund the money if it fails to cure. E. W. Grove's signature is on each box. 25c

Jefferson Gwin, chief train dispatcher on the Denver and Rio Grande at Salida, Col., is in the city visiting his brother-in-law, George Olmeck. Mr. Gwin was called east by the serious illness of his father who is residing in Logansport and who is eighty years old. Mr. Gwin was a train dispatcher in this city twenty years ago and has worked side by side with a number of men who are now holding high positions on the road. He states that the city has greatly changed since he saw it last and he also states that Fort Wayne surpasses all the cities of its size that he has ever visited in every particular.

Misses Anna McGrievey and Cecilia Lentz, of Lima, Ohio, spent Thanksgiving day with Fort Wayne friends.

Miss Lydia Shoaff, of Churubusco, visited Fort Wayne friends this week.

THE MARKETS.

Chicago, Dec. 1.—As was expected, deliveries of December wheat today were small, about 250,000 bushels. This, with the strength of Minneapolis for December, supported the market early. May opened a shade up at 69⅜@69⅞c and December unchanged at 65¼@65⅜c. December advanced early to 65½@65⅝c, but reacted to 65⅛@65¼c. May, depressed by lower cables, sold off to 69⅜c. Business was almost at a standstill after the first hour. Local receipts were 70 cars, 38 of contract grade. Minneapolis and Duluth reported 929 cars, against 740 last week and 1,187 a year ago.

Corn was firm, opening a shade up, December at 30¼@31c and May at 32⅜c. Deliveries were moderate, estimated at from 500,000 to 750,000 bushels. Receipts were light, 235 cars here, and the weather was considerably a bullish factor. Trade was dull and for some time fluctuations were unimportant.

Oats were quiet and steady with other grains, December opening a shade up at 22⅝@22¾c and May unchanged at 24c. These prices remained unchanged for some time. Local receipts were 268 cars. Deliveries were about 100,000 bushels.

Provisions were dull but firm on light offerings and a fair outside demand for products. May pork opened 2½c over Wednesday at $9.57½. May lard 2½c up at $5.32½ and May ribs 5@7½c higher at $5.12½.

Later in the session the bearish report of the Modern Miller precipitated more liquidation, the decline hitting some stop orders and resulting in unloading considerable long wheat.

The Miller said that frost had killed the Hessian fly, that the weather was favorable for fall-sown wheat and that the flour business was very unsatisfactory.

December closed at 64⅝@64½c. May dropped to 68⅞@69c and closed ¾c under Wednesday's at 69c.

THE CLOSE.

Prices at the close were as follows:

Wheat—Dec., 64⅝@64½c; May, 69c; July, 69⅝c.

Corn—Dec., 30½c; Jan., 30½c; May, 32¼c.

Oats—Dec., 22¼c; May, 23¾c.

Pork—Dec., $8.02½; Jan., $9.40@9.42½; May, $9.57½.

Lard—Dec., $4.85; nJn., $5.10@5.12½; May, $5.30@5.32½.

Ribs—Dec., $4.85; Jan., $4.85@4.87½; May, $5.10.

Flax—Cash N. W., $1.39; Cash S. W., $1.39; Dec., $1.38; May, $1.34

CHICAGO LIVE STOCK.

Chicago, Dec. 1.—Cattle—Receipts, 4,500. Choice stronger; others slow; butchers and canners steady; stockers and feeders quiet.

Beeves, $4.40@7.00; cows, $3.10@4.75; heifers, $3.25@5.00; canners, $2.00@3.00; stockers and feeders, $3.00@4.75; Texas grass steers, $3.25@4.25; Texas fed beeves, $4.30@5.25; westerns, $4.00@5.25.

Hogs—Receipts today, 18,000; tomorrow, 15,000; left over, 2,716. Market steady to shade higher; stock, $4.00; mixed and butchers, $3.75@4.00; good to choice heavy, $3.80@4.00; rough heavy, $3.60@3.70; light, $3.75@3.92½; bulk of sales, $3.75@3.90.

NEW YORK PRODUCE.

New York, Dec. 1.—Butter—Receipts, 4,370 pkgs; market firm; western creamery, 23@27c; June creamery, 22@25c; factory, 15½@18c.

Cheese—Receipts, 3,952 pkgs; market strong; small September, 12¾@13c; finest October, 12¼@12½c; large fancy September, 12½@12¾c; large finest October, 11¾@11¾c.

Eggs—Receipts, 7,189 pkgs; market quiet; western ungraded at mark, 14@20c.

Sugar — Raw, steady; refined, steady.

Coffee—Market nominal; No. 7, 6¾@6⅞c.

THE DAY ON WALL STREET.

New York, Dec. 1.—The resumption of trading on the stock exchange after the holiday was marked by a generally lower level of prices. The advance in the Bank of England's discount rate from 5 to 6 per cent imparted weakness to the international stocks and was radiated to a less extent in other issues. Baltimore and Ohio preferred and St. Paul headed the declines in the railways, losing ⅞ and ¾ per cent respectively.

Leather improved slightly, but soon ran off a point and Sugar also displayed considerable weakness.

Purchases of some of the metal stocks, notably Federal Steel and Steel and Wire, coupled with efficient support to American Linseed preferred, Leather and Manhattan, turned the trend of prices upwards. Improvements, however, aside from the leaders, were limited to fractions and selling of the general list commenced anew, following a determined drive against Sugar and Brooklyn Transit.

Losses of over a point were sustained by Sugar and Brooklyn Transit, but the list generally did not recede to the low level of the opening. A revival of activity in Colorado Fuel advanced it 2½ and Tennessee Coal sympathized 1¼. Not much of interest developed in the leading stocks, which were dull and firmer at midday. New York Central rights to subscribe to the new stock issues were dealt in at 4⅞@5¼. Lower prices were recorded for the active bonds, but the concessions were slight.

Brooklyn Transit was forced below the previous low point and other specialties declined. Dealing was on a very small scale and changes in either direction were not maintained. The closing was dul land heavy at mixed net changes.

THE MONEY MARKET.

New York, Dec. 1.—Money on call firm at 6 per cent; prime mercantile paper, 5½@6 per cent; sterling exchange steady with actual business in bankers' bills at $4.857⅛@4.86 for demand and at $4.80⅞@4.81 for 60 days; posted rates, $4.82@4.82¼ and $4.87; commercial bills, $4.80¼@4.80½; silver certificates, 58¾@59½c; bar silver, 59c; Mexican dollars, 47½c.

THE BOND MARKET.

New York, Dec. 1.—Government bonds weak:

U. S. 2s registered	102
U. S. 3s registered	109⅝
U. S. 3s coupon	109⅝
U. S. 4s registered (new)	132½
U. S. 4s coupon (new)	132½
U. S. 4s registered (old)	112¼
U. S. 4s coupon (old)	113¼
U. S. 5s registered	111½
U. S. 5s coupon	111¾

INJURIES PROVE FATAL.

The two-year-old son of Mr. and Mrs. Louis Baukneht, who reside south of the city, near Bingen, Adams county, died Thursday night as the result of injuries received a few days ago. The little one, with other children, had gone to a field to drive up some cows. Several horses were also in the field, and one of them kicked the child in the head.

100 TAILOR MADE SUITS

THE BANNER BARGAIN OF TOMORROW'S GREAT SALE OFFERED AT ONE-HALF PRICE.

$10.00 Suits for $ 5.00.
$15.00 Suits for $ 7.50.
$20.00 Suits for $10.00.

JACKETS. JACKETS. JACKETS.

Closing out sale of 500 Jackets.

The great Jacket sale of 1899.

$12.50 Satin Lined Kersey Jackets, all shades, with satin faced lapels, for $8.88.

Black Kersey Jackets, faced lapels, lined throughout, at $4.90, worth $7.50.

Tan and Castor Jackets, short with scalloped effects, sold for $10.00, tomorrow's price $6.50.

300 FUR NECK BOAS.

At $3.19, imitation Martin Boas, with tails, worth $5.00.

At $3.75, Electric Seal Boas, with tails, worth $5.00.

GREAT SKIRT OFFER.

Black Woolen Dress Skirts, regular $4.00 value, at $2.00.

$5 Crepon Dress Skirts at $3.75.

$7.50 Crepon Dress Skirts at $5.00.

All Silk Skirts and Fancy Dress Skirts at cost.

200 Petticoats, in Silk and Morene, at cost.

$1.25 Eiderdown Dressing Jackets at 89c.

CARPETS.

All Wool Ingrain Carpets, 50c a yd.

90c Tapestry Carpets, 70c a yd.

100 Rugs, worth $2.00, for $1.25 each.

100 doz. Ladies' Union Suits, 25c each, regular price 50c.

50 doz. 50c Corsets at 43c.

50 doz. $1.00 Corsets at 93c.

50 doz. $1.25 Corsets at $1.12½.

100 doz. Men's Unlaundried Shirts, 43c, regular price 50c.

100 Gloria Silk Umbrellas at 93c, regular price $1.25.

A Great Doll Sale—A saving of 25 per cent, by buying them from us.

All our Prints at 4c a yd.

Cotton Flannel, regular price 8c yd., at 5c yd.

Get your Piano Coupon free.

FRANK DRY GOODS CO.

William Geake, grand master of the Indiana grand lodge of Masons, leaves this evening for an eastern trip and before his return will attend the Masonic gathering at Mount Vernon in observance of the centennial anniversary of the death of Washington. There are but three Masonic delegates from Indiana—Mr. Geake and W. H. Smythe and Gen. N. R. Ruckle, of Indianapolis.

Dr. Luclin Derbyshire entertained a few friends on Thursday evening in honor of Miss Lizzie Lechner, of Wapakoneta, Ohio.

LOCAL NEWS.

The new stairway fire escapes are being placed on the Aveline hotel, in compliance with the new law.

Misses Maud Felter and Mabel Thomas, of Warsaw, were Fort Wayne visitors Thanksgiving day.

The township and county officers of the Allen County Sunday School association meet in room 8, city hall, on Saturday, Dec. 9th, to arrange a program for the county convention.

Lieutenant Governor Haggard was in the city a short time Tuesday evening and registered at the Wayne. He is looking after the republican gubernatorial nomination and left the city early this morning for the counties south of us.

Guy Emrick, who is a student at the dental school in Indianapolis, spent his Thanksgiving vacation with relatives in this city. With his brother, Frank A. Emrick, he went hunting on the old farm near Williamsport Thanksgiving day and what they did to the quail was a caution.

The item in Wednesday's Sentinel relative to Dr. E. L. Siver's removal from the city was in some respects erroneous. Dr. Siver does not purpose to leave Fort Wayne permanently. He is interested with his brother-in-law in the lumber business in Michigan and will go to Milan to install a sawmill plant and get the business well established. Later Dr. Siver will go east to attend lectures. In about a year he expects to resume his practice in Fort Wayne, having arranged with Dr. U. G. Lipes to take care of it in the meantime. Dr. Siver believes he will be benefited in health by a rest from his practice for a time and will seek diversion by devoting himself to other business interests.

Dr. J. Kant,
German Specialist
in the treatment of sore and weak eyes,
And the Fitting of Glasses,
Will be at the
Rich Hotel
Until Tuesday Night,
DECEMBER 5,
and will be pleased to have all his patrons, under treatment, to call
Where necessary glasses will be changed free of charge to old patients.

HEADACHE

promptly and permanently cured. More ruined eyes are caused by improperly fitted glasses than by natural causes.

Dr. Kant is skilled in his line and will do all sufferers good.

See him and have your eyes examined FREE.

Dr. Kant visits this city every three months and has done so for the past ten years.

Remember he is at the Rich Hotel.

We believe in doing one thing, and doing that right.

Our employees are NOT plumbers, they are ELECTRICIANS. Our prices are not plumber's prices; they are Electrician's prices. We do not charge you for anything you do not get.

THE EDMUNDS ELECTRIC CONSTRUCTION CO.
ROOM 5 SCHMITZ BLOCK.
TELEPHONE 262.

Thanksgiving Offer.

FROM THE FAMOUS YOUNG MAGNETIST, THE BOY PHENOMENON.

WHO OFFERS TO TREAT ALL CHRONIC DISEASES AT ONE-HALF THE USUAL PRICES FOR ONE WEEK ONLY.

NEW PATIENTS, AS WELL AS THOSE WHO HAVE BEEN EXAMINED, ARE ESPECIALLY INVITED TO TAKE ADVANTAGE OF THIS GRAND OFFER AND BE CURED.

Because of the fact that Fort Wayne citizens have given the physician in charge of the Boy Phenomenon the largest practice ever accorded any other method of cure and because the confidence placed in his power of healing has been so unanimous, and because, when cured, his patients, many of them the most prominent ladies and gentlemen of Fort Wayne, have vied with each other in giving him their public testimonials, reciting cures that were little short of miraculous, and appreciating that fact and their many kindnesses, he has decided not to be outdone in generosity, and as this day especially is a most propitious one for the announcement of any great blessing that will benefit afflicted humanity, the following magnanimous offer has been decided upon:

To treat those suffering with any chronic ailment at one-half the usual price, for one week only.

This offer is not open only to new patients who have never called, but is especially given for those who have called and been examined, but for various reasons were unable to pay the price named. They are especially invited to take advantage of this great reduction in the price of treatment and be cured.

The rich as well as the poor are invited to accept this great reduction, as it is not considered a charity offer, but a plain business proposition by him who knows that every person cured will bring four new patients for treatment.

Therefore, those who wish the transfusion of his mighty magnetic power to their wasted, sick and afflicted bodies should lose no time in making appointments, as he can only treat a certain number of patients each day. When that number has been reached he positively refuses to treat any more, and as his time is very limited here, those who wish his services must obtain an appointment at once.

During the past three weeks the excitement in Fort Wayne has reached fever heat. The miracles he has wrought every day at the Randall hotel have set wild with enthusiasm all who witnessed them and have brought many worshippers to the shrine of vital magnetism.

By the mere laying on of hands this youngster has almost instantly cured diseases that have been pronounced hopeless by all other methods. During the past three weeks people have been carried to him as helpless as a babe, and before the eyes of their astonished friends they walked upon the limbs that a few minutes before were absolutely useless.

Sights such as have been daily witnessed cannot fail to banish all skepticism. No reasoning mind can doubt in the face of such demonstrations. The power of vital magnetism possessed by this marvelous young man has been proven conclusively and must be acknowledged by all.

Those who wish to take advantage of this Thanksgiving offer must apply at once, as it is only open one week. Office hours at Randall hotel, daily, 10 a. m. to 5 p. m.

MASONIC TEMPLE.

3 Nights and 2 Matinees, beginning Thanksgiving, Nov. 30,
THE VANCE COMEDY COMPANY.
TONIGHT,
"Patent Applied For."
Prices—10, 20, 30 and 50 cents.

MASONIC TEMPLE

Monday, December 4th.

Annual Engagement and Special Benefit Performance of

Otis Skinner

AND HIS COMPANY,
INCLUDING
Miss Nanette Comstock
PRESENTING
The New York Empire Theatre Comedy Success,

"The Liars."

Prices—$1.50, $1.00, 75c, 50c, 25c.
Sale of seats at 9 o'clock Friday.

MONEY!

Can be saved to no better advantage than by placing it with the
ALLEN COUNTY LOAN AND SAVINGS ASSOCIATION,
27 Earl Berry Street.
Any number of shares can be taken at any time. Six per cent. interest is paid on all classes of stock. No fees to investors.
Money to Loan for any Purpose.

A Chain....

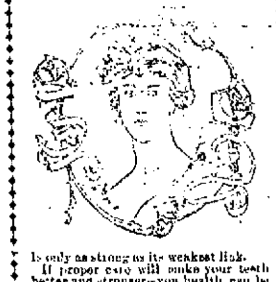

Is only as strong as its weakest link.

If proper care will make your teeth better and stronger—you health can be more safely secured—your appearance might be improved—and your good taste could be more fully expressed.

There is a chain of conditions worthy of care. Painless dentistry—moderate charges—warranted work—care is easy.

U. S. DENTAL PARLORS,

Drs. J. A. & I. W. Williams, Mgrs. 98 Calhoun St. 'Phone 1178

BURKETS

ARCADE DENTAL PARLORS.

The Largest and best Equipped Dental Office in the State.

Crown and Bridge Work a Specialty.

Teeth Extracted Absolutely Without Pain

By scientific methods used by us only, a simple but effectual application to the gums.

VITALIZED AIR OR GAS GIVEN IF DESIRED.

Set of Teeth	$5.00
Crowns (22-k)	5.00
Bridge work or Teeth without Plates	5.00
Silver Fillings	.50 up
Gold Fillings	1.00

Broken and Unused Plates Repaired or Reset and made Good as New.

All work done by operators of experience and ability and guaranteed first-class. Teeth extracted and plates inserted same day if desired

NO CHARGE For Painless Extracting when Teeth are Ordered.

We guarantee fit and keep our work in repair. Our long experience has taught us perfection in PAINLESS DENTISTRY. We invite inspection of our work and give estimates free. Hours—8 to 8. Sundays, 9 to 4.

DR. BURKETS' Arcade Dental Parlors,

Room 7, Arcade, Ground Floor. Open Evenings and Sundays.

To Carpenters, Contracters and the Public.

We cheerfully give estimates on Plumbing, Gas Fitting, Steam and Hot Water Heating, Electric Wiring Sewerage and Beer Pump Work.

G. ABDON & CO., 22 E. COLUMBIA ST.

A Hattersly & Son.

PLUMBERS,

STEAM AND GAS FITTERS.

48 E. MAIN STREET,

Fort Wayne, Ind.

MONEY TO LOAN.

At lowest rate on furniture, pianos, horses, wagons, carriages, etc., and leave the property in your possession.

Payments arranged on the monthly installment plan or to suit convenience of borrower.

Business strictly confidential.

Fort Wayne Mortgage Loan Co, Room 21, Bass Blk., over First National Bank, 77 Calhoun. Take elevator to fourth floor.

BRINGS BACK THE LUSTRE — Monarch Polish — MAKES OLD LOOK NEW.

For Furniture, Pianos, Tiling, Hardwood Finish. For sale by all Dealers.

BAIRD BROS. & CO. CLEVELAND, O.

NO PAIN. - - NO GAS.

Teeth extracted without pain.

Treatment of Diseased and Loose Teeth a specialty. No charge for extracting when teeth are ordered. All work modern.

Set teeth	$4 up
Crowns	$3 up
Gold fillings	$1 up
Silver fillings	50c up

E. W. DODEZ, D. D. S.

HOURS—8:30 A. M. Till 8 P. M.

Schmitz Block, Room 8. SECOND FLOOR.

MONEY

To loan on low interest rates with easy payment terms. 4 1-2 per cent., 5 per cent., 5 1-2 per cent., 6 per cent. Rate of interest determined by size of loan and character of security. Apply at law office of Vesey & Heaton. 20tf

Try The Sentinel Want Columns.

Oh, the Pain of Rheumatism!

Rheumatism often causes the most intense suffering. Many have for years vainly sought relief from this disabling disease, and are to-day worse off than ever. Rheumatism is a blood disease, and Swift's Specific is the only cure, because it is the only remedy which can reach such deep-seated diseases.

A few years ago I was taken with Inflammatory Rheumatism, which became so intense that I was for weeks unable to walk. I tried several prominent physicians and took their treatment faithfully, but was unable to get the slightest relief. In fact, my condition seemed to grow worse, the disease spread over my entire body, and from November to March I suffered agony. I tried many patent medicines, but none relieved me. Upon the advice of a friend I decided to try S. S. S. Before allowing me to take it, however, my guardian, who was a chemist, analyzed the remedy, and pronounced it free of potash or mercury. I felt so much better after taking two bottles, that I continued the remedy, and in two months I was cured completely. The cure was permanent, for I have never since had a touch of Rheumatism though many times exposed to damp and cold weather.

ELEANOR M. TIPPELL,
3711 Powelton Avenue, Philadelphia.

Don't suffer longer with Rheumatism. Throw aside your oils and liniments, as they can not reach your trouble. Don't experiment with doctors—their potash and mercury will add to your disability and completely destroy your digestion.

S.S.S. For The Blood will cure perfectly and permanently. It is guaranteed purely vegetable, and contains no potash, mercury, or other mineral. Books mailed free by Swift Specific Co., Atlanta, Ga.

CELERY KING NATURE'S CURE

It Makes Restful Sleep.

Sleeplessness almost invariably accompanies constipation and its manifold attendant evils—nervous disorders, indigestion, headache, loss of appetite, etc. To attempt to induce sleep by opiates is a serious mistake, for the brain is only benumbed and the body suffers. Celery King removes the cause of wakefulness by its soothing effect on the nerves and on the stomach and bowels.

Celery King cures Constipation and Nerve, Stomach, Liver and Kidney diseases. 6

FOR GOLF RASH

Heat Rash, inflammations, itching, irritations and chafings, undue or offensive perspiration, and many other sanative uses, nothing so cooling, purifying, and refreshing as a bath with CUTICURA SOAP, followed in the severer forms by gentle anointings with CUTICURA, the great skin cure and purest of emollients.

CUTICURA SOAP is beyond all doubt the most effective skin purifying and beautifying soap, as well as the purest and sweetest for toilet, bath, and nursery. Sold throughout the world. POTTER DRUG AND CHEM. CORP., Sole Props., Boston. "How to Have Beautiful Skin," free.

A SNAP.

FANCY TOILET ARTICLES.

30 different kinds marked down.

10c go at 5c; 15c at 10c; 25c at 15c; 50c at 35c, and 75c down to 45c.

The smallest Lamp (Cologen) 10c.

EAST LEWIS ST. CASH STORE,

Phone 783. S. GANZER, Prop

COME IN AND HEAR

The Edison Phonograph.

All the Latest Records, Vocal and Instrumental.

THE PACKARD MUSIC HOUSE,

120 Calhoun Street.

CONSTIPATION

"I have gone 14 days at a time without a movement of the bowels, not being able to move them except by using hot water injections. Chronic constipation for seven years placed me in this terrible condition; during that time I did everything I heard of but never found any relief; such was my case until I began using CASCARETS. I now have from one to three passages a day, and if I was rich I would give $100.00 for each movement; it is such a relief." AYLMER L. HUNT, 1689 Russell St., Detroit, Mich.

CANDY CATHARTIC Cascarets TRADE MARK REGISTERED REGULATE THE LIVER

Pleasant, Palatable, Potent. Taste Good. Do Good. Never Sicken, Weaken, or Gripe. 10c, 25c, 50c.

... CURE CONSTIPATION. ...

Sterling Remedy Company, Chicago, Montreal, New York. 312

THE CLEANSING AND HEALING CURE FOR CATARRH, is Ely's Cream Balm

Easy and pleasant to use. Contains no injurious drug.

It is quickly absorbed. Gives Relief at once. It Opens and Cleanses the Nasal Passages. Allays Inflammation.

CATARRH

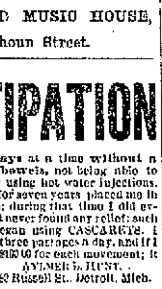

COLD IN HEAD

Heals and Protects the Membrane. Restores the Senses of Taste and Smell. Large Size 50 cents at druggists or by mail; Trial size, 10 cents by mail. ELY BROTHERS, 56 Warren Street, New York.

Try The Sentinel Want Columns.

LOCAL NEWS.

Miss Brenda Fischer is visiting relatives in Elkhart.

Mr. and Mrs. E. P. Poore are in Chicago on a few days' visit.

Mrs. John Watt left Thursday for a visit with friends at Toledo.

Dr. W. F. Willien has arrived in the city and is a guest at the Aveline.

F. J. McBennett, of Chicago, spent Thanksgiving with his parents in this city.

Miss Emma Verwiere has returned from Chicago, where she was studying music.

Rev. and Mrs. D. S. Oakes, of Kendallville, are the guests of Mr. and Mrs. Henry Hart and family.

Mrs. Sarah Traxler, of Lagrange, Ind., will spend the winter in this city with her son, Thomas Traxler.

A. L. McGovern left Thursday for Monroe, Mich., to attend the funeral of his brother, the late Edward McGovern.

Dick Townsend is in the city in the interest of the Dahlonega Consolidated Gold Mining company, of Dahlonega, Ga.

Mrs. H. H. Barcus and Mrs. J. W. Goodyear, of Bluffton, were the guests of Mr. and Mrs. M. J. Blitz on Thursday.

Mr. and Mrs. E. J. O'Connell entertained sixteen couples at cards last evening. Refreshments were served at 11 o'clock.

At their hall on next Wednesday evening the members of Summit City lodge, No. 36, A. O. U. W., will give a social to the ladies.

Mrs. Herbert Bond has returned from New York city, where she has been pursuing her musical studies for the past two months.

George H. Brown, who recently purchased a building lot on East Berry street, will erect a handsome residence there in the spring.

Miss Genevieve Hogan and Harry Hogan, of Baker street, were guests of Mr. and Mrs. Robert Barr, of Bluffton, yesterday and today.

Clarence Eddy, the famous organist who gave a recital at the Wayne street M. E. church Thursday evening, was a guest at the Wayne hotel.

Miss Henriette O'Brien and Miss Anna Listenberger, of South Bend, who have been the guests of Miss McDougal, returned home on Thursday.

The ladies of Plymouth Congregational church were entertained at the church parlors this afternoon by Mesdames. Hoood, Ledsker, Andrews and Boswell.

Mrs. Andrew Beisel, of Lagrange, who was operated upon at the hospital is reported as getting along nicely. is reported as getting alon gnicely. She is attended by her sister, Miss Smith.

Superintendent G. Max Hoffman, of the Fort Wayne Gas company, has just received news of the death of his aged father, which occurred at Dresden, Germany, a few days ago, at the age of 80 years.

Miss Bertha Pageler entertained Thursday evening at progressive pedro. First prizes were won by Miss Roehrs and Al Pape, while the consolation awards went to Miss Rippe and George Swain.

Mr. and Mrs. Frank Keplinger, Mr. and Mrs. Warren Keplinger and Mr. and Mrs. Charles Keplinger, of Canton, O., who attended a family reunion at the home of the father, Jacob Keplinger, Thursday, returned home in the evening.

Mesdames G. L. Greenawalt, M. E. Golsett, W. W. Mungen, F. L. Taft, Miss Elizabeth Mahin and Dr. and Mrs. W. G. Burket, of this city, attended the wedding of Miss Edith F. Burket, daughter of Dr. and Mrs. Burket, to Edward E. Kuhn, which occurred at Warsaw on Wednesday.

The friends and neighbors of Mrs. H. H. Peck, of 47 St. Martin street, gave that lady a surprise last evening in honor of her birthday. There were about thirty couples present. The hostess was presented with a number of articles, included being a crystal water set of neat and costly pattern.

A. W. Golden, the hatter, is removing his stock to this new store at the corner of Berry and Calhoun streets. The new location is one of the best in the city, the room having recently been remodeled and decorated. Mr. Golden will have his stock in and be ready for business by the first of the week.

Failure to use sufficient oil in the oil machine at the artificial gas plant Thursday evening resulted in so lowering the candle power of the gas supply that in many places where the gas is used for illuminating there was much inconvenience. The defect was remedied about 11 o'clock, and in a short time the gas was up to its full candle power.

A "chalk talk" on Alaska will be delivered at the First Presbyterian church next Sunday evening, by the Rev. Philip F. Matzinger, pastor of Campbell Park Presbyterian church, Chicago. Mr. Matzinger has devoted his talent for drawing to the cause of missions, and during his fine and eloquent address draws pictures of the Indians, their homes, totem poles, some of the lovely scenery of Alaska, mission schools, etc. A musical program will be rendered by the choir. Strangers in the city and others are cordially invited.

Judge S. R. Alden left last night for Terre Haute, Ind.

Charles Barrett is home from Purdue for a few days' visit.

Mrs. A. Fitzsimmons, of Chicago, is the guest of Mrs. J. H. Schweiters.

Mrs. John Keul entertained a number of friends at a 5 o'clock dinner Wednesday.

Brooke Sale, of Indianapolis, spent Thanksgiving with Mrs. Sale at the home of Judge and Mrs. Lowry.

Word has been received by the friends of Miss Julia Hedekin announcing that she is seriously ill at Saranac Lake, N. Y.

Dan Ward, of the Muncie News, was a visitor with Fort Wayne friends and relatives Thanksgiving. Mr. Ward was formerly employed on The Sentinel.

LIVED HERE YEARS AGO.

Friends in the city have been notified of the death of Isaac Dean, which occurred at his home in Macedon, N. Y., November 11. From 1855 to 1861 Mr. Dean was a resident of Fort Wayne, and was employed by John Hamilton and W. Jacobs & Son. At the opening of the civil war he enlisted in the Twelfth Indiana volunteer infantry and became orderly sergeant of Company G. At the close of the war he removed to Montana and later to Macedon, N. Y.

MELT LIKE MIST.

They melt like mist in the mouth and tickle the taste with a toothsome touch. You ask "what?" Just sample Fox's new design "Forex" Butter Crackers and you'll get the answer through the sense of taste. If all the food experts and "crack" bakers in the world should combine their efforts they couldn't produce a more delightful and wholesome cracker.

GAS IN THE SEWERS.

The Barr street sewer has been filled with gas for two or three days. An investigation develops that the gas came from the retort of the gas company which bursted a few days ago. In many homes the gas was so dense that the inhabitants were compelled to leave until the houses had been properly fumigated. The covers of all the man-holes were removed during Wednesday afternoon and in this manner the gas had an outlet.

DIED SUDDENLY.

George Hickman, formerly a resident of this city, died very suddenly at his home near Mentone a few days ago. He was engaged in farm work and his death ensued within ten minutes after he was stricken. Heart disease was presumed to have been the cause, but a post mortem examination proves this theory to have been incorrect, and physicians are unable to determine the nature of Mr. Hickman's trouble.

Good goods for the very least money they can be sold for is what you get at Patterson's.

GLOBE SPECIAL WIND-UP PRICES

A partial list given below to sell out stock positively within the next 00 days:

Children's $3.50 and $4.00 Suits, sold at the selling-out price $2.35 and $2.65, will be slaughtered at $1.95.

Children's $5.00 Suits, sold at the selling-out price $3.35, will be slaughtered at $2.65.

Children's $6.00 to $8.00 Suits, sold at the selling-out price $2.35 and $4.75, will be slaughtered at $4.15.

Boys' $6.00 and $6.50 Suits, sold at the selling-out price $3.95, will be slaughtered at $3.35.

Boys' $7.50 and $8.00 Suits, sold at the selling-out price $5.95, will be slaughtered at $5.25.

Boys' $10.00 Suits, sold at the selling-out price $6.95, will be slaughtered at $6.25.

Boys' $12.00 Suits, sold at the selling-out price $7.85, will be slaughtered at $6.95.

Boys' $15.00 Suits, sold at the selling-out price $9.75, will be slaughtered at $8.75.

Men's 50c and 75c grade Blue and Black Overalls cut to 35c; Men's 50c and 75c fleece-lined and Balbriggan Underwear at 35c; Men's 25c and 35c Wool Hose at 17c; Men's 20c Merino Hose at 9c; Men's 15c Cotton Hose at 7c; Men's 25c Cotton Hose at 19c; Men's 15c Collars at 5c; Men's 25c Suspenders at 13c; Men's 50c and 75c New Fall Shirts at 39c; Men's $1.00 and $1.50 New Fall Shirts all go at 77c; Men's new Neckwear, 25c grade, at 15c; 50c grade at 21c and 39c; 75c and $1.00 new Holiday Neckwear at 18c; Men's Oxford Mufflers, 50c and 75c grade, at 39c; $1.00 grade at 48c; $1.50 grade at 79c; Men's and Boys' 50c Working Shirts at 29c; Children's 25c Underwear at 13c; 35c grade at 21c.

All other goods in store marked at similar cut prices.

GLOBE, A. K. HURST & CO.

AFTER DELINQUENTS.

Comptroller Berghoff and Deputy Brokaw are searching the records for delinquents on the pavements constructed many years ago on West Wayne and other streets. It is believed the delinquencies will aggregate several dollars. When compiled the property against which assessments are delinquent will be offered for sale.

The ladies of S. W. Stirk Circle, No. 18, will meet at J. C. Peltier's undertaking parlors at 10 o'clock tomorrow morning for the flag service over the remains of the late comrade, Colonel O. D. Hurd.

CASTORIA

For Infants and Children.

The Kind You Have Always Bought

Bears the Signature of Chas. H. Fletcher.

Mothers be sure and use "Mrs. Winslow's Soothing Syrup" for your children while cutting teeth. It is the best remedy of all. MayStod&w

G. SCHMIDT,

The Merchant Tailor, 57 E. Berry St., is prepared to make ladies' garments of all kinds. Perfect fit guaranteed. 27tf

WANTED.

WANTED—Washing to do; satisfaction given. Call or address 155 Wallace street. 13-1mo

WANTED—To rent, a house of 6 or 8 rooms, centrally located. Address Box 14, Sentinel. 21-tf

WANTED—Young girl for second work; reference required. Apply at 130 East Berry street. 29-3t

WANTED—If you want to borrow money, see "ad" on second page, first column. Room 3, Arcade, up stairs. 13-tf

WANTED—A man for yard work; also a lady for laundry work. Apply at Allen County Orphans' Home. 30-tf

WANTED—Lady, refined, to fill permanent position; $12 per week; reference required. Address Miss E. Nesbitt, General Delivery. 1-2t

WANTED—A small capital required to place valuable patent on market; this is a money-maker. Address Capital, Box 5, Sentinel. 30-3t

WANTED—If you want good reliable help, male or female, call up 'phone 764 Main, Fort Wayne Employment Office, 253 Calhoun street. 17-1mo

WANTED—Boy to learn jewelry trade; must come well recommended; call this evening; open until 8:30. J. L. Sievert, 85 Calhoun street.

WANTED—Men, our illustrated catalogue explains how we teach barber trade in eight weeks; mailed free. Moler Barber College, Chicago, Ill. n1-1mo

WANTED—Two or three nicely furnished rooms within four blocks of Wabash round house; references given. Address Rooms, Box 6, Sentinel. 1-2t

WANTED—Salesman, having a large paint trade in Indiana; to such a liberal salary will be given. Apply to Bradley, Vrooman Co., Chicago, Ill. 29-3t

WANTED—Lady clerk at J. L. Sievert's, wholesale and retail jewelry store; call this evening after supper or before 9 Saturday morning. 85 Calhoun street.

WANTED—Experienced shirt waist operators can find good work and steady employment by addressing Banner Waist Co., 171 and 173 South Canal street, Chicago, Ill. 30-3t

WANTED—I have a stenographer, a pastry cook, a hostler, man wishes work in livery barn; I also have good place for housework of all kinds. Mrs. E. Fitzgerald, 39 West Washington street. 29-tf

WANTED—Reliable men who can put in all or part of their time to take orders for our Lubricating Oils and Greases on commission; salary paid to successful men. The Federal Oil Co., Cleveland, O. 28-4t

WANTED—One or two first-class salesmen in each state to sell a saloon and cigar store specialty—an article of merit and a hot seller; straight salary to good men; write quick; send stamp for reply. Chicago Mfg. Co., Congress Park, Ills. 18-1mo

WANTER — Personal — Beautiful complexions. Ce-u-ta Pills, greatest in the world. Fills out wrinkles, sunken eyes, cheeks, removes pimples, sallow skin, dark circles under eyes, does not give a pale, but pink white complexion. Ten day treatment, 50c. Month's treatment, one dollar. Money refunded if it fails. Dr. Mme. Blanchard, 628 Penn avenue, Pittsburg, Pa. Write her for all female weakness. 28-6t

Ask for what you want, and ask emphatically.

DO SO THROUGH THE SENTINEL WANT COLUMNS.

IF YOU WANT AN EMPLOYER OR AN EMPLOYE YOU CAN FIND HIM IN A HURRY IF YOU TAKE THIS COURSE.

THE SENTINEL WILL TELL YOUR WANTS TO MANY THOUSANDS OF PEOPLE AS QUICKLY AS YOU COULD PERSONALLY TELL THEM TO A DOZEN PEOPLE.

YOU CAN'T AFFORD THE SLOW WAY.

FOR RENT.

FOR RENT—Furnished front room. 134 West Main street. 24-1mo

FOR RENT—Two modern residences, one in west end and one on north side. W. E. Doud. 7-tf

FOR RENT—A large barn, centrally located. Apply to A. L. Randall, 31 West Berry street. 28-6t

FOR RENT—Store room, No.96 Wells street. Apply at Diether Lumber Co.'s office, East Superior street. 25-tf

FOR RENT—Pleasant rooms for gentlemen; centrally located. Apply to Randall Wheel Co., 31 West Berry street. 28-6t

FOR RENT—If you want money on household goods see "ad" on second page, first column. Room 3, Arcade, upstairs. 13-tf

FOR RENT—8-room residence with barn and one acre of black land, with fruit; near Feeble Minded Home; $8.50. W. E. Doud. 7-tf

FOR RENT—6-room house on West Jefferson street, two houses west of College. Apply 246 West Washington street. Old 'phone 642. 1-3t

FOR RENT—The third floor of the new building of the Allen County Loan and Savings association. Inquire at office, 32 East Berry street. 17-tf

FOR RENT—A small house of four rooms, furnished, for light housekeeping; reasonable price to the right party. Inquire at 114 Hayden street. 25-6t

FOR RENT—Jan. 1, 1900, storeroom, corner Berry and Harrison streets; also the upper three floors, 60x70. Inquire M. Balles, 57 W. Berry street. 1-tf

FOR RENT—A flat of 3 nice rooms at 31 North Cass; electric light, fine bath room; all modern improvements; no cooking. F. J. Selden, 18 East Columbia. 29-3t

FOR RENT—Furnished room, with board, for two gentlemen, or man and wife; private family; every convenience; bath, hot and cold water, etc.; reference required. 107 East Washington street. 29-3t

FOR RENT—Very desirable rooms, furnished or unfurnished, with board; gas, electricity, with privilege of bath and telephone; terms very low; evening dinner. Address P. O. Box 296, City. 9-tf

FOR RENT—Two houses, one six rooms and one eight rooms; all modern conveniences; range and laundry stove connected with eight room house. Inquire of H. G. Granger, No. 232 West Berry street. 20tf

FOR RENT—Lodge room can be had by parties desiring it on either Wednesday or Friday evening at very reasonable price; nice dancing floor in same building to rent on any Saturday afternoon or evening. Telephone 1082, new 'phone. 10-tf

FOR RENT—8-room dwelling and 3 acres of land; dwelling 36 Lake avenue and stable; rooms 59 and 63 West Superior street; 142 West Wayne street; 17 W. Lewis street; 129 Home avenue; 148 W. Wayne; Schrader & Wilson, first floor Court street. 29-tf

FOR SALE—Cheap if taken at once, fine 6-room cottage house, with hard and soft water, natural gas and good furnace in house; one block from Lutheran church and school, short distance from Catholic church and school, only across the street from public school, and not far from Nickel Plate yards; size of lot 52x150 feet; southeast corner of Franklin avenue and Huffman street. Inquire at same. 27-tf

TO LOAN—Sums above $1,000, 5 per cent; under $1,000, a small advance; supply unlimited. W. E. Doud. 7-tf

FOR SALE—A farm of 87 acres, to be sold by order of the court. W. E. Doud, over Old National bank. 7-tf

Be satisfied with no other perfumery. Satisfaction Bouquet is the best. Try it. For sale by all druggists.

FOR SALE.

FOR SALE—Horse, 7 years old; also one-horse wagon and harness. 280 St. Mary's avenue. 1-6t

FOR SALE—Nice 7-room residence on Creighton, near Calhoun; price $2,500. W. E. Doud. 7-tf

FOR SALE—A nice 7-room cottage and 70-foot lot on Broadway; very desirable. W. E. Doud. 7-tf

FOR SALE—Good residence on Wefel street, $1,100. W. E. Doud, over Old National bank. 7-tf

FOR SALE—New 7-room house and full lot, 93 Stophlet street; price, $1,750.00. W. E. Doud. 7-tf

FOR SALE—Nice 7-room house on West Fourth street; price reduced to a bargain. W. E. Doud. 7-tf

FOR SALE—I am offering College Place lots on West Wayne street at regular prices. W. E. Doud. 7-tf

FOR SALE—Desirable, nearly new cottage, west end, $1,800. W. E. Doud, over Old National bank. 7-tf

FOR SALE—9-room residence and barn on Maple avenue; a desirable home at reduced price. W. E. Doud.

FOR SALE—Berry Street M. E. church property on Berry street; price on application. W. E. Doud.

FOR SALE—Good 6-room house and barn on South Harrison, near Creighton; price, $2,200. W. E. Doud. 7-tf

FOR SALE—Investment in central property; rents at $500; price, $7,000; this is 6 per cent. net. W. E. Doud. 7-tf

FOR SALE—A good 8-room residence, McClellan street; price, $2,000.00; this is a bargain. W. E. Doud. 7-tf

FOR SALE—A good 7-room residence; full lot; in best location on West Third street; price, $2,200. W. E. Doud. 7-tf

FOR SALE—Piano, Everett upright, mandolin attachment, nearly new, at less than half price. Call Room 4, Tri-State Bldg. 28-5t

FOR SALE—If you want money on personal security see "ad" on second page, first column. Room 3. Arcade, upstairs. 13-tf

FOR SALE—A fine modern house; 2½ acres of garden ground; half mile from city limits; will sell at a bargain. W. E. Doud. 7-tf

FOR SALE—Washington boulevard, modern residence; nearly new and a great bargain; $1,600. W. E. Doud, over Old National bank. 7tf

FOR SALE—Two-stone diamond ring; stones weigh a little over one-half carat each; will sell at a bargain. Address Diamond, Sentinel. 30-3t

FOR SALE—If you want to buy a house, lot or farm; if you want to borrow money or want to sell property, see Bobilya, Room 22, Bank block. 11-tf

FOR SALE—Investment; new business and residence property combined; rents at $540 per year; price, $5,200; 5-year lease. W. E. Doud. 7-tf

FOR SALE—Parrots, mocking birds, red birds, imported Hartz Mountain canaries and other songsters. Please call and see them at 86 Barr street, second flat. 13-1mo

FOR SALE—Corner Oliver and East Creighton avenue, new brick store room and residence combined; well built; complete; closets; porcelain bath, etc. Apply to H. M. Williams or to any real estate agent. 9-tf

FOR SALE—The candy parlors at 132 Calhoun street; the best of locations; good trade; reasons for selling to engage in other business; sell on easy terms. I. E. Fowler, 132 Calhoun street. 27-tf

FOR SALE—The best residence property in the city; lot 75x150 feet; frame house, 13 rooms; good cellar; 2 large cisterns; well; city water; best of reasons for selling. Call or address M. F. Schmetzer, Room 12, Pixley-Long Bldg. 23tf

PROFESSIONAL.

DR. MARY A. WHERY,
PHYSICIAN AND SURGEON.

Office and residence, 26 Madison St.

Specialty:—Diseases of Women. Telephone 470. Office hours, 9 a. m. to 3:30 p. m., and 7 to 8 p. m.

Some More Big Hosier & Underwear Values.

We want you to realize that we improve every opportunity to save you money. Here are items every one of which is worth fully double our selling price.

1 case Men's Heavy Fleece-lined Underwear, a good 65c value; for tomorrow 39c per garment.

1 case Boys' Heavy Fleeced-lined Underwear, a regular 50c quality, tomorrow 25c per garment.

5 cases Ladies' Fleece Ribbed Vests and Pants in Ecru, White and Grey, a real 39c value, at 25c.

1 case Ladies' 15c Black Hose, with white feet, tomorrow at 10c.

Children's 15c Fleece-lined Stockings at 10c a pair.

Kid Gloves, worth $1.00, at 75c a pair.

We are showing and selling some wonderful values in Holiday Jewelry, Pocket Books, Handkerchiefs, Umbrellas, Hand Painted Opal Novelties, Sterling Silver Novelties, etc. etc., all at about one-half what other stores sell them for.

People taking street cars get off at Washington street.

C. J. WELKER,

SCHMITZ BLOCK.
118 CALHOUN ST

The Evening Sentinel.

BY E. A. K. HACKETT.

FRIDAY, DEC. 1, 1899.

TONIGHT.

Hebrew Temple—Religious services.
G. A. R.—Regular meeting of Sion S Bass post, No. 40.
Jeffersonian League—Regular meeting in the circuit court room.
Volunteers of America—Religious services in the Ninde block, 50 Harrison street.
Religious Services—Rev. J. H. Strung, in Heidelberg church.
Lodges—Fort Camp, No. 758, Royal Neighbors; Ladies' Temple, No. 11, Knights of the Golden Eagle; Court Kekionga, No. 1539, Order of Foresters; B. P. O. E., No. 115; Concordia, No. 41, D. of R.; Royal Templars; Pathfinders; Summit Encampment, No. 16, I. O. O. F.; Summit City Division, U. R. K. of P.; Mad Anthony Tent, No. 95, K. O. T. M.
Masonic Temple—Week's events:
This Evening—"Patent Applied For."
Saturday Matinee—"Queen of the Circus."
Saturday Evening—"The Hidden Hand."

There is friction now between the higher officials of the army and navy as to which branch of the service shall be charged with the removal from Havana harbor of the wreck of the Maine. There are yet in the hulk, according to General Fitzhugh Lee, more bodies than have been buried in the cemetery at Havana, and it is to recover these that the removal of the debris is desired

Incidental to, or at least coincident with, the Roberts agitation, Senator Rawlins, of Utah, now makes the statement that the president has appointed polygamists to office and the United States senate has confirmed such appointments, and that the appointees for almost three years have been holding important federal offices in the state of Utah. Mr. Rawlins is going to ask the senate to pass a resolution providing for an inquiry.

Li Hung Chang appears to be still an indispensable man in China. Old as he is, the government cannot get along without him, or, if it can, the foreign governments represented there do not feel as if they could. His appointment as minister of commerce is hailed with satisfaction, as likely to relieve the strained relations between China and other powers, and it is quite certain that he can do more in this direction than any other Chinaman now before the public could.

The fact that, while the United States government can take what action it chooses against any of its citizens, no citizen can take action against the government except by its special consent, seems to be a defect in our system of laws. It has led to much injustice in the past and is now specifically brought to notice again by the act of Governor McSweeney of South Carolina, who has asked the governors of other southern states to join him in trying to secure legislation restoring to its owners the sum of $11,000,000, the proceeds of cotton confiscated and sold by the government, and now lying in the treasury, the government, it is claimed, having no right to it. Without expressing an opinion on the merits of the contention, the fact that it is a contention should be sufficient to prove that some way to settle it is needed, and if the government could be sued, like any private party in interest, the courts would be able to decide the question.

The annual report of Secretary Wilson, of the department of agriculture, gives evidence of the growing usefulness of that department The topics emphasized by the secretary are the extension of the weather bureau to the Caribbean sea, experiments in irrigation for the reclamation of alkali lands in the west, entomological assistance to the California fig growers, which promises to result in this country producing as fine figs as may be obtained anywhere in the world, constant instruction of the people in the art of good road building, experiments in hybridization, the introduction of valuable new plants and the work of the department to find foreign markets for surplus products. This is a formidable array of lines of useful endeavor. The best thing about it is the way the department has been doing things. Agriculturists throughout the land can testify that it is no longer a theoretical department, but an aggregation of scientific bureaus which are giving the farmer practical help in his business. The work of the department under its present administration has been the best in its history.

LOCAL NEWS.

Hon. L. B. Nash, of Tipton, is in the city.

Mrs. Allen Zollars returned today from a visit at LaGrange.

Walter Brady, of Chicago, is the guest of old friends in the city.

Mrs. W. P. Denny and daughter, Helen, are visiting at Rome City.

Mrs. Sophia Ludwig, of Delphos, Ohio, is visiting friends in the city

Carl Keller, of Logansport, was the guest of Miss Mary Knight on Thursday.

St. Mary's lodge, No. 14, F. and A. M., will hold its election of officers on Monday evening.

Miss Alma Paul, who is attending school at Toledo, is in the city on a visit to her parents.

Mr. and Mrs. August Martin are the guests of their daughter, Mrs. Louvent, at Montpelier.

Mr. and Mrs. Mitchell, of Lima, Ohio, are guests of Mrs. Mitchell's parents, Mr. and Mrs. S. K. Blair.

Miss Edith Phillips has returned from Defiance, where she was the guest of Mr. and Mrs. Joe Evans.

Mrs. H. Butcher, of Chicago, spent Thanksgiving in the city, the guest of Mrs. J. A. Black, of Eliza street.

Mrs. H. H. Barcus and Mrs. J. W. Goodyear returned to Bluffton today after a visit with friends in Fort Wayne.

Charles and Emanuel Rosenthal, who have been visiting relatives in the city, left this morning for their home in Chicago.

Mrs. Henry Robertson and son, Frank, have gone to Chicago to visit Mrs. Robertson's sister, Mrs. Wilder, for a few days.

Mrs. Joseph Pfeiffer and little daughter have gone to Omaha, Neb., for a visit of several weeks with Mrs. Pfeiffer's parents.

Miss Stella Cheshire, who has been the guest of Mrs. E. L. Single, of West Washington street, left today for her home at Andrews.

J. L. Seivert, the wholesale and retail jeweler and optician, has returned home after a week spent in the leading markets, purchasing stock.

The foot ball game to have been played between the Fort Wayne and Huntington high school teams on Thursday afternoon had to be postponed owing to the inability of several of the Huntington boys to come to the city.

Friends and neighbors of Mr. and Mrs. Frank Miller tendered them a very enjoyable surprise Thursday evening at their home, 186 Oliver street, the occasion being Mrs. Miller's birthday anniversary. About thirty guests were present, and after the games a delicious supper was served.

Patterson always shows the new things first.

COMMITTEE OF THE WHOLE

WILL MEET MONDAY TO TALK OF ELECTRIC LIGHT.

Report of Special Committee Is to Be Considered—News in the City Hall.

Councilman McMahon, chairman of the council committee of the whole to which was referred the matter of the purchase of the Jenney Electric Light and Power company, held a conference with Mayor Scherer and it was decided to call a meeting of the committee, to be held next Monday evening. To this committee has been referred the report of the joint council and citizens' committee and the reply received from John W. White. An effort will be made to secure from the owners of the light plant a statement of the price and conditions on which it can be purchased, and it is anticipated that the matter can be settled within the next few weeks. Councilmen are desirous of settling the matter as soon as possible in order that some action can be taken for the construction of a municipal plant if a price for the purchase of the Jenney plant cannot be agreed upon.

QUARANTINE LIFTED.

The board of health lifted the quarantine against the Axt home Thanksgiving day and the big yellow card with the words "Small Pox" on it can no longer be seen on the house, which has been thoroughly fumigated and disinfected. The determined attitude of the board prevented spread of the disease and only this one case was reported during all the scare, and of the $1,000 appropriated by the council only a few more than $300 was used in enforcing quarantine and caring for the family.

CITY HALL NOTES.

The board of works will not meet tonight, as at first intended, but has postponed all business until next Monday afternoon.

Contractor Moellering expects a car load of brick this evening and with another good day in certain the Fourth street pavement can be finished. There remains only one square of brick to be laid, from Andrews to Sherman streets.

David McKay, dairy inspector, reports that he finds the dairies in first-class condition. He is especially pleased with the general condition of cows owned and stabled in the city. By the end of this month he will have made a thorough inspection of every dairy.

Mayor Scherer is home from Golden, N. M., where he has been looking after business affairs for a month. He reports snow in Colorado, but the balmiest of weather in New Mexico.

THANKSGIVING FEAST.

Mr. and Mrs. G. H. Philley, of Summit dairy farm, their children and grandchildren enjoyed the usual Thanksgiving feast yesterday, twenty-eight persons surrounding the tables. Miss Anna Philley presented, as a souvenir of the occasion, a neatly worded bill of fare, which read as follows:

"Mashed potatoes and turkey—hot;
Bread and butter and cheese,
Escalloped oysters and cranberry sauce
And more as good as these.
Chicken salad, olives and corn,
Ham and pumpkin pie!
Apples, grapes and hickory nuts
And coconnut cake—oh, my!
Yes, and stomach ache, (cake) too,
Will be sandwiched in
With fruit and coffee—whew!
And pickles and candy!
I think that's enough for
One Thanksgiving; don't you?"

HUNTINGTON WON.

The Fort Wayne City foot ball team and the Huntington foot ball team played in Huntington on Thursday afternoon and the game resulted in a victory for the Huntington team by a score of 29 to 0. The names of the Fort Wayne players and their positions follow: Center, Klinger; right guard, Schultz; left guard, Lang; right tackle, Dick; right end, Lee Heller; quarter back Thad Monahan; left end, Al Baker; right half back, Hollingsworth; left half back, J. Moring; full back and captain, Fred Schultz. Thad Monahan was knocked senseless in the first ten minutes of play and his place was taken by Miller, a substitute. Lee Heller had his knee badly injured and his place was filled by Will Slater. Both teams were in good condition and an excellent game was played.

The voting contest at the St. Mary's church fair closed Thursday evening. The contest was very close and the winners of the prizes were: First prize, dinner set of 180 pieces, won by Mrs. Zurbuch, wife of Councilman Zurbuch; second prize, china set case, won by Mrs. Keppel; third prize, set of table linen, won by Mrs John Sailer; fourth prize, statue of the guardian angel and stand, also silk cover for lounge, won by Mrs Neumeyer. The fair has been a decided success in every way and the sum of $1,500 was realized on the sale of fancy articles.

WOMAN ARRESTED ON TRAIN

ON REQUEST OF READING, PA., CHIEF OF POLICE.

She Is Held Awaiting the Arrival of High Constable—The Police News.

Superintendent Gorsline yesterday afternoon received a telegram from Chief of Police Miller, of Reading, Pa., asking him to arrest Martha Young, who was supposed to be on a Pennsylvania train, accompanied by her little boy. Captain Dasler and Sergeants Harkemider and Stevens found the woman and her son on an early morning train and placed her under arrest and she has been spending the day in the waiting room of the police station.

She does not appear to be at all frightened at being under arrest, and blames the trouble on her husband. Mrs. Young tells the police that she has been twice married, having been wedded to her present husband about one year ago. She claims that he is abusive and has twice paid fines for assaulting her. Her parents, she says, are well-to-do, but she earned her own living by working in a cigar factory. Tired of her husband's abuses Mrs. Young determined to leave home and was en route to visit an aunt in Texas when placed under arrest.

Superintendent Gorsline has information that a Pennsylvania high constable is en route to Fort Wayne and the woman will be held until his arrival.

ARRESTS IN MONTH.

Lieutenant Henry Lupp makes the following report of arrests made during the month of November:

Intoxication	30
Vagrancy	28
Climbing on moving trains	11
Petit larceny	5
Assault and battery	4
Grand larceny	3
Sabbath desecration	3
Violating the vehicle ordinance	2
Burglary	2
Permitting device for amusement in saloon	1
Malicious trespass	1
Violating the milk ordinance	1
Selling liquor without license	1
Keeping a house of ill-fame	1
Prostitution	1
Associating with prostitutes	1
Held for witness	1
Keeping gambling house	1
Violating fire ordinance	1
Selling liquor on Sunday	1
Criminal provocation	1
Selling liquor to minors	1
Total	101

POLICE COURT.

Charles Richardson and Harry Smith, aged respectively 17 and 19 years, were the only prisoners in police court this morning. They were arrested by Pennsylvania Detective John Neufer for train climbing. The boys said their homes are in Logansport and Mayor Scherer sent them to jail pending an inquiry by Superintendent Gorsline as to who they are and whether they are wanted.

Mrs. A. Entsminger, of St. Martin's street, is at home from a visit with her parents, Mr. and Mrs. Perry Elzey and family, of Decatur. While absent Mrs. Enasminger attended the funeral of her grandmother, Mrs. Butler, who died at the age of eighty-three years. Mrs. Butler had been married fifty-one years and was the mother of twelve children, none of whom are living. Her husband, who is eighty-five years old, is in feeble health.

Mrs. C. A. Zollinger, of Detroit, is in the city on a visit to her daughter, Mrs. Charles E. Walton, of Brackenridge street.

NEW BOOKS.

Just received 1,000 copies of the following new and popular books:

DAVID HARUM, by Edward Noyes Westcott.

RICHARD CARVEL, by Winston Churchill.

JANICE MEREDITH, by Leicester Ford.

THE CHOIR INVISIBLE, by James L. Allen.

WHEN KNIGHTHOOD WAS IN FLOWER, by Edwin Caskoden.

THE LION AND THE UNICORN by Richard Harding Davis.

These are the regular $1.50 edition, cloth bound, plain type. For a short time only, your choice of any of these popular books for 89c each. 23tf

THE PEOPLE'S STORE.

We'll be Brief

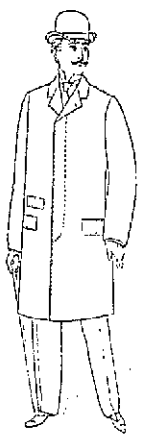

A long talk about clothes would weary you and impoverish us. Just a few ideas will suffice. We can sell you a Suit ready to put on for $10, or less, if you like, that will stand for all that is rich and artistic in tailoring and fabric. You may be lean or stout--hard to fit--but we have sizes that were made for you. It is your privilege to look, try on, ask questions --our aim to assist you intelligently.

The idea that our ready-to-wear Top Coats do not fit gets hit with a "dull, sickening thud" every time we get a chance to fit a "skeptic. At whatever price you wish to pay, $10, $12 or $15, we will furnish you a garment up to the severest requirements of proper style.

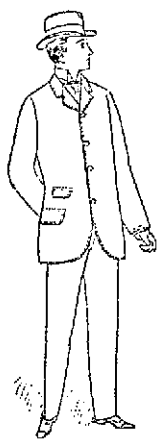

Once more. We are after you--Hat buyer --after the Hat trade of Fort Wayne. It is not the mere fact that we keep Hats that will bring you here, but Hats from the best Hat makers in the world, and fairly priced. The above are a FEW of our attractions.

Lehman's
141 S. CALHOUN ST.

THE CLOTHIER.

The People's Store.

Golf Capes.

The demand for Golf Capes is growing more popular every day, and, by a very fortunate purchase, we are able to show an entire new line of these much sought-after garments. Elegance of the highest order is conspicuous in them and styles that you will appreciate. To make them go fast we have put special "Thanksgiving" prices on them—"easy prices." First come, first served:—

Golf Capes of Reversible Plaid Cloth, Hood, Fringed, were cheap at $7.50, special price, $5.90.

Golf Capes of plain cloth, with Golf Hood and Ruffle, worth $10.00, special price, $8.90.

Golf Capes of Reversible plaid cloth, hood fringed and flounce fringed, a very popular style, worth $12.50, special price, $10.00.

Golf Capes of McEuan plaid, without hood, scalloped, deep silk stitching, worth $15.00, special price, $12.50.

Plush Capes.

Every garment made of SALTS' celebrated PLUSH—THERE ARE NONE BETTER—and unequaled for value.

Plush Cape, beaded, braided and fur trimmed, regular $5.00 capa, special price, $2.98.

Plain Plush Cape, extra good quality, trimmed with Thibet fur and lined throughout, extra long, worth $8.50, special price, $5.00.

Extra heavy Plush Cape, fur trimmed and satin lined, worth $10.00, special price, $7.90.

Crushed Plush Cape, fur trimmed and of good length, worth $12.50, special price, $8.90.

Plush Capes, either plain or crushed Plush, fur trimmed, silk or satin lined, correct length, worth $15.00, special price, $10.00.

Better grades at $12.50, $15.00, $19.00 and up.

Boucle Capes.

Heavy Rough Cloth Capes, good length, fur trimmed and lined throughout, regular $4.50 value, special price, $1.98.

Rough Cloth Capes, fur trimmed and lined, very good length, worth $7.50, special price, $5.00.

Fine Persian Curl Cape, mercerized lining, trimmed with bear fur, good value at $10.00, special price, $7.90.

Extra Fine Persian Curl Capes, good lengths, fur trimmed and lined and counterlined, at $10.00, $12.50, $15.00 and upwards.

Ladies' Jackets.

We are enjoying a very heavy business in this department, and new garments are arriving all the time, which enables us to show as complete a variety of Ladies' Jackets that is to be seen anywhere. Style and quality go hand in hand with price—the very best for the least outlay. Some of the special things we are giving now are these:

Ladies' Heavy Covert Cloth Jackets, in light tan, six buttons, side stitched seams, regular $6.50 value, special price, $5.00.

Ladies' Covert Cloth Jackets, six or twelve buttons, lined throughout, in tan or blue mixure, a perfect fitting coat, regular $10.00 value, special price, $7.50.

Ladies' Jackets, in tan, brown, blue or red, velvet collars, latest style coat sleeve, silk and satin lined throughout plain or scalloped back, strapped or plain seams, regular $12.50 jackets, special price, $10.00.

Ladies' Jackets, black rough effects, our regular $6.90 number, special price, $4.50.

Ladies' Jackets, heavy cheviot twill, lined throughout with heavy taffeta silk, new coat sleeve, velvet or plain collar, regular $12.50 jacket, special price, $8.00.

Ladies' Jackets, in fine, heavy rough effects, plain or velvet collars, perfect fitting garments and were good values at $13.50 and $15.00, special prices, $10.00 and $12.50.

Ladies' Jackets, in black beaver or Kersey cloth, lined, plain or velvet collars, every garment worth from $1.50 to $3.00 more than we ask, special prices, $6.00, $6.90, $8.50, $10.00, $12.50 and $15.00.

Misses' Jackets.

SPECIAL—Misses Jackets, in plain cloth, tan, red and blue, velvet or plain collars, regular $5.00 value, special price, $3.90.

Misses' Jackets, in plain or rough cloth, plain and trimmed, a very neat style, were good value at $7.50, special price, $5.90.

Misses' Jackets in plain cloth or rough effects, all colors, trimmed or plain, worth $10.00, special price, $7.50.

Misses' Jackets in plain cloth, colors of tan, red, blue, black, trimmed; also in mixtures, regular $12.50 value, special price, $10.00.

Children's Jackets

In an endless variety of styles, colors, mixtures and prices. Plain cloths, rough effects, large collars and cape effects, at prices ranging from $1.90, $2.50, $3.25, $3.90, $4.50, $5.00, $5.90, $6.90, $8.90, up to $12.50.

Fur Collarettes, Boas, Etc.

Black Seal Fur Collarettes, the newest shapes, at $1.98, $2.90, $3.90, $4.50, $5.00, $6.00, $7.50, $10.00, $12.50 to $20.00.

Black Seal Fur Collarettes, Persian yoke, Marten tails, $10.00 and $15.00.

Black Marten and Stone Marten Collarettes, at $6.00, $10.00, $15.00 to $20.00.

A large assortment of Boas and Neck Scarfs, in Seal, Stone Marten, Black Marten, Fox Fur, etc. Prices range from $2.00, $2.75, $2.90, $3.90, $5.90, $7.90 to $15.00.

Ladies' Muffs in Black Marten, Stone Marten, Seal, Astrachan and Persian Lamb, at $2.25, $3.90, $4.50, $5.00, $6.00, $7.50, $10.00 to $12.50 each.

New Arrivals.

We have just placed on sale 1,500 genuine Kiesner Kid Body Dolls, the best made. These dolls are guaranteed to behave themselves in the best regulated families, have pretty faces and natural hair, blonde or brunette. Prices according to size, from 25c, 30c, 39c, 50c, 75c, $1.00, $1.25 and up.

Our assortment of Photogravuer Medallions is attracting wide attention and are selling rapidly. Their clear, soft tints are very pleasing and the subjects taken from real life. We have them either square or oval shaped, with high-class gold mounted frames at prices ranging at 50c, 69c, 89c, $1.10, $1.50, $2.00, $2.50, $2.90, $3.90, $4.75, $5.90 upwards.

Strictly One Price to All.

THE PEOPLE'S STORE,

Beadell & Company.

Best Lighted Store in the City.

W. W. Mungen,
DENTIST,
Announces the removal of his dentist parlors from No. 2 East Columbia street to his residence,
57 WEST WAYNE ST.
30-d&w-tf

The Bortoli Co.,
Dealers in
Marble, Mosaic and Tiles.
Cincinnati, Toledo Branch, 1019 Monroe St.
SILVER MEDALS:
San Francisco, 1893. Atlanta, Ga. 1895.
Toledo, O.

Try The Sentinel Want Column.

DELICIOUS COFFEE.

A famous line of coffees which are now un-rivaled for their strength, flavor and money value are now within your reach.

Ask for the

A. I. C. HIGH GRADE COFFEES

Sold in bulk only, at 20c to 35c per lb., according to variety

SOLD BY
COVERDALE & ARCHER,
24 Harrison Street.
EDWIN RICH,
Dealer in Fancy and Staple Groceries.
254 CALHOUN ST.
Phone 433 Fort Wayne, Ind
DODANE & SON,
Corner Wells and Fourth St.

D. D. WEISELL
DENTIST
34 Calhoun St.

DR. GEO. M. FAIRFIELD, Ass't.
The Oldest, Largest and Most Reliable Dental Parlors in Fort Wayne.

Teeth Extracted Without Pain

Set of Teeth $5.00
Gold Crowns 5.00
Porcelain Crowns 5.00
Bridge Work 5.00
Gold Fillings ..... $1.00 up
Silver Fillings ..... 50c up

VITALIZED AIR FREE.

25 years of reputable practice in Fort Wayne is the unwritten guarantee of our reliable workmanship.
Hours from 8 a. m. to 6 p. m.

Equitable Life Ins Co.
OF IOWA.
Home Office, Des Moines.
Chartered 1867. Capital stock, $100,000.00.
Its policies are secured by Deposits with the State of Iowa, making them as secure as Government Bonds.
Investigation and comparison invited.
W. E. COOK, Dist. Agent.
Room 4, Tri-State Bldg.
Over Klinkenberg drug store.
16-eod tf

Put a little Satisfaction Bouquet on your hat and you can smell the sweet perfume for six months. Try it. For sale by all druggists.

DID NOT APPEAR FOR TRIAL

CHARGED WITH USING THE MAILS UNLAWFULLY.

Deputy Marshal Rose Gobbles a South Bend Man—United States Courts Convene December 12.

Deputy United States Marshal Rose, of Anola, was in the city this morning enroute to his home at Angola. Mr. Rose was returning from Indianapolis, where he placed Roscoe C. Rupe, of South Bend, in jail. Rupe is under indictment for using the mails for unlawful purposes, and was under bond to appear at Indianapolis for trial on Wednesday. He failed to do so, and this bit of perversity caused Mr. Rose to miss the attack on the Thanksgiving fowl which graced the Rose table at Angola. Rupe, together with a brother, were indicted two years ago on a charge similar to the one for which he now awaits trial, and were heavily fined by Judge Baker, who took occasion to warn them that a repetition of the offense would probably mean a term in the penitentiary. Rupe was again indicted in May, but when the case was called Wednesday he was not visible. Judge Baker declared his bond forfeited and issued a bench warrant, on which Marshal Rose took Rupe into custody at South Bend early Thursday morning.

UNITED STATES COURTS.

The United States district and circuit courts will convene in Fort Wayne Tuesday, December 12, with Judge Baker presiding. The docket is a very light one, and the term is not likely to last more than one day. So far as is known now, there will be no criminal actions up for trail. Among the other cases are those of Eldred vs. Kessler and Kessler vs. Inks, suits on patent, which will be up for argument; Frank Long vs. W. H. Kiblinger company, of Auburn, up for final hearing; Seymour G. Smith vs. city of Fort Wayne, on crematory contract, and Herbert. H. Thorpe vs. Michael Frash, et al., on contract.

NOT IN SPEAKERSHIP FIGHT.

Austin, Tex., Dec. 1.—William J. Bryan, regarding a report from Washington that he was inclined to favor the nomination of Sulzer for speaker by the democratic congressional contingent, said: "I have not said or written anything for or against any candidate for speaker. I have not taken any part in the contest and shall not. The democrats in congress are entirely competent to settle the question of leadership for themselves."

CLARENCE EDDY'S RECITAL.

The organ recital at the Wayne street church last evening by the eminent organist, Clarence Eddy, was a rare musical treat, such as music lovers have learned to expect whenever the Morning Musical advertises an attraction. The best that can be obtained in all lines is the rule followed by the club. Consequently, musicians are always eager to avail themselves of the opportunity offered whenever a program is presented. Mr. Eddy looks like a man who has devoted his whole life to art. His personality is earnest and yet affable. He played for the large audience present a most excellent program, so diversified that it left the hearers in doubt whether to admire the artist more in the grand and brilliant selections or in the dainty passages which he played with such exquisite delicacy. The audience was an appreciative one and listened with rapt attention to the beautiful strains of the magnificent organ, whose sweet tone and splendid action responded with accuracy to the touch of the master. In fact, Mr. Eddy had so completely won the hearts of his auditors that at the close of the program they were loth to go and kept their seats as if the concert had just begun. Mr. Eddy acknowledged the compliment with a rendition of Wagner's Pilgrims' Chorus. The program, with the exception of the first number, was made up entirely from the works of the best composers of our day. The opening selection was Bach's Toccata in F, and its complicated style was in marked contrast with the exquisite pastorale "L'Angelus," by Stormer, organist and choirmaster of St. Mark's church, Tunbridge Wells, England. This was one of the most admired of the selections. It was followed by a scherzo, one of William Stevenson Hoyt's latest compositions. William Faulke's concert overture in E flat was new to a Fort Wayne audience and was thoroughly appreciated. The adagio movement from Saint-Saen's third symphony was rendered in a charming manner and was followed by the Grand Choeur Dialogue, one of the best works of Eugene Gigout, a notable French organist. The capriccio, "La Chasse," introduced bugle calls and echoes and was marvelously played. It was the work of Polibio Fumagalli, professor at the Milan conservatory and one of the oldest living Italian organists and composers. Following it was played a dainty menuet in G by Felix Borowski, and in response to the enthusiastic applause Mr. Eddy played a Dubois selection with the same ease and grace that is a predominating character in all his work. The Funeral March and Song of Seraphs by Guilmant, the Toccata di Concerto, a new composition by Bossi and the Wagner march from "Tannhauser" showed that Mr. Eddy was master of the organ in all its moods, of its declicate effects and its most resonant thunders. The sure and facile pedal work, no less than the supple and punctilious manipulation of the keys, proclaimed his art.

LOCATED IN NEVADA.

Logansport, Ind., Dec. 1.—Harry Ashton has been located in a hospital at Reno, Nevada. Some years before his mysterious absence, he married a prominent young woman of Pendleton, and, after a residence at Walton, this country, they decided to remove to Pendleton, and Ashton went there to arrange for their coming. After reaching Pendleton he disappeared. Mrs. Ashton waited for two years and then secured a divorce and remarried. After Ashton's flight he was stricken with brain fever, and for months lay in a hospital at Nevada, a physical and mental wreck. During one of his sane spells he informed a physician that he had a brother at Sheldon, but a letter directed to that place met with no response. The dead letter office located the brother at Lafayette only a few days ago, and he has gone to Nevada. Ashton will be returned to his old home.

A GOOD MOTTO,
CRACK AND TRY
BEFORE YOU BUY.

Next time you go to the grocer's for crackers, remember this and put it to practice. If you are a good judge Fox's "Forex" new shape Butter Crackers will please you best, no matter how many brands you try.

Mrs. H. L. Reed, wife of the well known Nickel Plate engineer, has so far recovered from the effects of a serious operation at St. Joseph hospital some time ago, as to be able to be removed to the home of her daughter, Mrs. William Carter.

GLOBE SPECIAL WIND-UP PRICES

A partial list given below to sell out stock positively within the next 60 days:

Children's $3.50 and $4.00 Suits, sold at the selling-out price $2.35 and $2.65, will be slaughtered at $1.95.

Children's $5.00 Suits, sold at the selling-out price $3.35, will be slaughtered at $2.65.

Children's $6.00 to $8.00 Suits, sold at the selling-out price $2.35 and $4.75, will be slaughtered at $4.15.

Boys' $6.00 and $6.50 Suits, sold at the selling-out price $3.95, will be slaughtered at $3.35.

Boys' $7.50 and $8.00 Suits, sold at the selling-out price $5.95, will be slaughtered at $5.25.

Boys' $10.00 Suits, sold at the selling-out price, $6.95, will be slaughtered at $6.25.

Boys' $12.00 Suits, sold at the selling-out price $7.85, will be slaughtered at $6.95.

Boys' $15.00 Suits, sold at the selling-out price $9.75, will be slaughtered at $8.75.

Men's 50c and 75c grade Blue and Black Overalls cut to 35c; Men's 50c and 75c fleece-lined and Balbriggan Underwear at 35c; Men's 25c and 35c Wool Hose at 17c; Men's 20c Merino Hose at 9c; Men's 15c Cotton Hose at 7c; Men's 25c Cotton Hose at 19c; Men's 15c Collars at 5c; Men's 25c Suspenders at 13c; Men's 50c and 75c New Fall Shirts at 39c; Men's $1.00 and $1.50 New Fall Shirts all go at 77c; Men's new Neckwear, 25c grade, at 15c; 50c grade at 21c and 39c; 75c and $1.00 new Holiday Neckwear at 48c; Men's Oxford Mufflers, 50c and 75c grade, at 39c; $1.00 grade at 48c; $1.50 grade at 79c; Men's and Boys' 50c Working Shirts at 29c; Children's 25c Underwear at 13c; 35c grade at 21c.

All other goods in store marked at similar cut prices.

GLOBE, A. K. HURST & CO.

HELD FOR MOTHER'S DEATH.

Zanesville, O., Dec. 1.—Alfred Swingle, 14 years old, is in jail here, charged with shooting and killing his mother, Mrs. John Swingle, near Stovertown, yesterday. It was at first thought Mrs. Swingle had been murdered by a tramp. Yesterday suspicion began to point to the son, who told conflicting stories, and when questioned at the coroner's inquest he broke down and confessed. The lad stated that the shooting was accidental; tht the gun was already loaded, and that when he happened to pick it up it was discharged, the load entering his mother's head, killing her instantly. The boy's story is contradicted in part by his father, who says that the gun had not been loaded for some time and that both barrels were empty when he went to work in the morning. The coroner ordered the boy's arrest.

Money to loan at 5 per cent. Inquire, Vesey & Heaton, law office. 30tf

TREASURY DEPARTMENT.

OFFICE OF COMPTROLLER OF THE CURRENCY.

Washington, D. C., Nov. 10, 1899.

WHEREAS, By satisfactory evidence presented to the undersigned it has been made to appear that "THE HAMILTON NATIONAL BANK OF FORT WAYNE," in the CITY OF FORT WAYNE, in the COUNTY OF ALLEN and STATE OF INDIANA has complied with all the provisions of the "ACT OF CONGRESS to enable National Banking Associations to extend their corporate existence and for other purposes," approved July 12th, 1882.

NOW, THEREFORE, I, Charles G. Dawes, Comptroller of the Currency, do hereby certify that "THE HAMILTON NATIONAL BANK of FORT WAYNE" in the CITY OF FORT WAYNE, in the COUNTY OF ALLEN and STATE OF INDIANA is authorized to have succession for the period specified in its amended articles of association, namely until close of business on November 10, 1910.

In testimony whereof witness my hand and Seal of office this 10th day of November, 1899.

CHARLES G. DAWES,
Comptroller of the Currency.
(No. 2439.)
nov14-30t

Western Excursions

VIA WABASH R. R.

On the first and third Tuesdays of November and December the Wabash will sell round trip tickets to many western and southwestern points at very low rates. All tickets good returning twenty-one (21) days from date of sale. For further particulars and time of trains apply to Wabash Ticket Office. Phone No. 6. 30t

BUSINESS DIRECTORY

UNDERTAKER.

ROBERT KLAEHN,
29 West Main.
Undertaker.
LICENSED EMBALMER.
Telephones 1258 and 228 Main.
Office open day and night.

INSURANCE.

D. C. FISHER,
Insurance, Real Estate, Loans,
No. 26 W. Wayne Street.
Fort Wayne, Indiana.

BANKS.

HAMILTON NATIONAL BANK.
Capital $300,000. Surplus $225,000.
The Hamilton National Bank will pay interest at the rate of two (2) per cent. per annum on certificates of deposit if left four months.
President—Charles McCulloch.
Cashier—John Mohr, Jr.

CAPITAL $350,000.
SURPLUS $140,000.
THE OLD NATIONAL BANK.
S. W. Cor. Calhoun and Berry Sts.
Stephen B. Bond, President.
Oliver P. Morgan, Vice-President.
Jared D. Bond, Cashier.
James C. Woodworth, Asst. Cashier.

White National Bank,
Corner Wayne and Clinton Sts.
CAPITAL, $200,000.
SURPLUS, $65,000.
Safe deposit boxes for rent.

LAWYER,
ABSTRACTOR OF TITLES,
INSURANCE,
COLLECTION AND LOAN AGENT,
James E. Graham,
Room 16, Bank Block, Fort Wayne, Ind.
Stenographer and Notary Public in Offices.

PHYSICIANS.

DR. B. GARD—To ladies' suffering from ailments peculiar to their sex, may consult me free of charge at my office, 18 W Wayne street. Telephone 243

YOUNG WOMEN,
take your meals at the
Y. W. C. A.,
51 West Berry Street,
Strangers in the city referred to good boarding places. Meals served on the European plan at reasonable rates. Dinner, 11:30—1:30. Supper, 5:30—6:40.

COME BY THE THOUSANDS.

We have prepared for you the Greatest, Best and Biggest Bargains ever offered in Furnishing Goods.

THE BELL Has bought the entire stock of Men's Furnishing Goods of THE STRASS MANUFACTURING CO., 60 Clinton Street,

Jobbers of Men's Furnishing Goods, who have discontinued the jobbing business and went into the manufacturing of Overalls and Shirts. We had enough Furnishing Goods to supply our trade, and therefore made a ridiculously low offer not expecting that it would be accepted, but to our increasing surprise it was. Nothing but an amazingly little price tempted us in finally closing the deal, but as it is, we are in a position to give you - - - - - - - - - - - -

JUST DOUBLE THE WORTH OF YOUR MONEY IN FURNISHING GOODS.

25c Men's Half Hose, fast black, spliced heels and toes, full seamless, Strass wholesale price, $2.25 per dozen; our price 10c; three pairs for 25c.

20c Men's Half Hose, fast black and mixed, all entirely seamless, Strass wholesale price, $1.50 per dozen; our price 7c.

15c Men's Half Hose, fast black and mixed, all entirely seamless, Strass wholesale price, $1.00 per dozen; our price four pairs for 25c.

40c Men's Suspenders, Strass wholesale price, $3.50 per dozen; our price 25c.

25c Men's Suspenders, Strass wholesale price, $2.00 per dozen; our price 13c.

20c Men's Suspenders, Strass wholesale price, $1.50 per dozen; our price 11c.

15c Boys' Suspenders, Strass wholesale price, 75c per dozen; our price 5c.

75c Men's Dress Percale Shirt, collar and cuffs attached, Strass wholesale price, $6.00 per dozen; our price 33c.

75c Men's Percale Shirts, two collars and one pair cuffs, Strass wholesale price, $6.00; our price 33c.

$1.00 Men's Percale Shirts, the finest in the market, Strass wholesale price, $9.00 per dozen; our price 50c.

50c Men's Cotton Working Shirt, Strass wholesale price, $4.50 per dozen; our price 24c.

50c Men's Blue Flannel Shirt, Strass wholesale price, $4.50 per dozen; our price 25c.

75c Men's Jersey Shirt, Strass wholesale price, $6.00 per doz.; our price 39c.

35c Boys' Working Shirt, Strass wholesale price, $2.50 per doz.; our price 22c.

40c Boys' Working Shirts, Strass wholesale price, $4.50 per doz.; our price 29c.

50c Boys' Jersey Shirts, Strass wholesale price, $5.00 per doz.; our price 39c.

50c Boys' Blue Overalls, with or without bib, Strass wholesale price, $4.50 per dozen; our price 25c

60c Men's Blue Overalls, with or without bib, Strass wholesale price, $5.00 per dozen; our price 39c.

60c Men's Blue or Plaid Jackets, Strass wholesale price, $5.00 per dozen; our price 39c.

$1.50 Men's Duck Coats, black or brown, Strass wholesale price, $12 per dozen; our price 95c.

$2.00 Men's Duck Coats, black or brown, rubber lined, Strass price, $18 per dozen; our price, $1.25.

$1.50 Boys' Duck Coats, black or brown, Strass price, $12 per dozen; our price 95c.

75c Boys' Percale Shirts, with collar and cuffs attached, or with pair link cuffs and two collars, Strass wholesale price, $6.00 per dozen; our price 45c.

8 Grand Specials for Saturday. Matchless Values for this One Day Only. 8

ONLY **$2.00** DERBY OR ALPINE HATS.

These Hats come in all the prevailing colors, in Knox, Youman and Dunlap shapes, trimmed with best silk, leather sweats. You'd never expect to find such quality at less than $3.50. Suppose you pay our hat department a visit.

$1.95 Men's Pants,

EVERY THREAD PURE WOOL.

Stripes, checks, overplaids, hair lines and mixtures. Cut exactly as fashion has decreed for this season's wear, and made just like the best tailors make them. You can get a bargain in these.

Grand Values

$5.00 IN THIS LINE OF MEN'S OVERCOATS AT $5.00.

Any house can sell overcoats at this price, but there's not a house in America that can sell such splendid overcoats as these at $5. Correct trimmings, correct tailoring, all for $5.

$7.50 HERE'S ANOTHER BEAUTY LINE.

The cream of this season's styles in Coverts, Meltons, Kerseys, Herringbones, etc. In fact, any material desired, cut in the new style box or half box, medium or long, and trimmed with the very best throughout. Get a sample from your tailor and come and see these.

12 BIG BARGAINS FOR SATURDAY.

5c for Men's Red or Blue fancy bordered and plain white handkerchifes.
5c for Men's or Boys' standing or lay down Celluloid collars.
11c for Celluloid Cuffs.
10c for Men's or Boys' 4-ply Linen Collars; 3 for 25c.
48c for Men's or Boys' fashion or Fedora Soft Hats.
13c for Silk Bows for standing or lay down Collars.
25c for Boys' Winter Caps; 50c grade.
33c for Men's Winter Caps; 75c grade.
48c for Boys' Knee Pants. $1.00 for Boys' Long Pants.
18c for Men's Camel Hair Shirts.
$1.50 for Men's Mackintosh Coats with Capes.

18 Calhoun St.

THE BELL CLOTHIERS

Open Saturday Night Until 11 O'clock.

Grand Values

$4.40 IN THIS LINE OF MEN'S SUITS AT $4.40.

No idea of their goodness can be formed unless seen. They're in this season's correct styles, in double and single-breasted sacks, a variety of woolens, and made and trimmed in first-class manner. Buy one and you'll be dressed well.

$6.50 ANOTHER WORLD BEATER.

At this price you get the kind of suits the best tailors make. Practically every style and woolen that a man can ask for, and as nearly perfect as suits can be made, in single and double-breasted sacks. Ask to see them.

$2.00 Suits fo Boys.

Suits for the tots, from 3 to 8, in Sailor Vestee Suits, the nobby patterns, made with coat, pants and vest or the handsome double-breasted styles, for boys from 3 to 14. Great value for little money.

$2.50 Overcoats for Boys.

Styles and materials like those made for papa, in all colors and shades; also handsome line of Ulsters, extra long with large collars. Positively values that cannot be had at any other store.

Builds up the system; puts pure, rich blood in the veins; makes men and women strong and healthy. Burdock Blood Bitters. At any drug store.

"I suffered for months from sore throat. Electric Oil cured me in twenty-four hours." M. S. Gist, Hawesville, Ky.

"Cure the cough and save the life." Dr. Wood's Norway Pine Syrup cures coughs and colds, down to the very verge of consumption.

Ten thousand demons gnawing away at one's vitals couldn't be much worse than the tortures of itching piles. Yet there's a cure. Doan's Ointment never fails.

THE BEST OFFER OF THE YEAR

Is that made by Frank Leslie's Popular Monthly, justly termed "the monarch of the 10 cent magazines." For a limited period, this famous and popular magazine, now $1.00 a year, will send free with each yearly subscription, the beautiful "Little Sweethearts" Calendar. This calendar is in six groups of water-color designs by Francis Brundage, the famous painter of children, each group in twelve colors, size 10x12½ inches, on fine Whatman paper, tied at top with a silk ribbon; each sheet contains two months' dates—thus being a complete calendar for 1900. Frank Leslie's Popular Monthly, edited by Mrs. Frank Leslie, now publishes the best literature and illustrations that money and energy can obtain, from such authors and artists as Rudyard Kipling, William Dean Howells, A. Conan Doyle, Frank R. Stockton, Mary E. Wilkins, Stephen Crane, Ruth McEnery Stuart, S. R. Crockett, F. Hopkinson Smith, Joel Chandler Harris, Bret Harte, "Josiah Allen's Wife," Henry James, Will Carleton, Edgar Fawcett and Rev. Dr. Henry Van Dyke, A. B. Wenzell, H. Chandler Christy, F. Luis Mora, W. Granville Smith, Clifford Carlton, F. W. Read, Ch. Grunwald and others. Prospectus for 1900 and a pretty folder in colors sent free for the asking. Specimen copy for three 2 cent stamps. Frank Leslie Publishing House, 141-143 Fifth Ave., N. Y.

FOR A WINTER OVERCOAT,

Or suit of clothes, see G. Schmidt, merchant tailor, 57 E. Berry St. Prices lowest. Fit guaranteed. 27tf

Try The Sentinel Want Columns.

THE GAMES ON THE GRIDIRON

PURDUE WAS AN EASY VICTIM FOR INDIANA.

Chicago and Wisconsin Must Contest for the Western Championship.

The games on the gridiron Thanksgiving day settled only one championship, that of the state of Indiana. Purdue and Indiana met on Purdue's field and the visitors won by a score of 17 to 5. Robertson's place kick saving a shut-out. The championship does not go to Indiana, however, but Notre Dame wears the belt, having tied Purdue and beaten Indiana 17 to 0. In all these colleges are Fort Wayne students and more than ordinary interest was displayed here in the outcome.

Wisconsin's victory over Michigan, 17 to 5, and Chicago's defeat of Brown, 17 to 6, leaves the western championship between the Maroons and the Badgers. Wisconsin has lost only to Yale, 6 to 0, and Chicago has won all games but one, the score with Pennsylvania having been 5 to 5. Arrangements have been made for a game between Wisconsin and Chicago, to be played Saturday, December 9, and it promises to be the most bitterly contested game of the season. With O'Dea punting for Wisconsin, no team has license to win from the Badgers. Had he remained in the game Thanksgiving, Michigan would have undoubtedly suffered a shut-out. Wisconsin's first eleven points were due to O'Dea's wonderful kicking, but just after one of his long punts had been fumbled by McLean and rolled back of the Wolverine's goal, where it was fallen on by Hyman for a touchdown, O'Dea was ordered out of the game by Umpire Laurie Bliss. The Wisconsin captain had slugged Dick France. In the second half Larson made a touchdown for Wisconsin, and with less than ten minutes to play McLean carried the ball for Michigan's only touchdown. It is admitted by foot ball authorities that the best eleven won.

Cornell's overwhelming defeat by Pennsylvania, 29 to 0, cleared up the eastern situation considerably and leaves no doubt that Harvard and Princeton only have any claims to the championship. Harvard has not lost a game, but tied with Princeton, which beat Yale 11 to 10, but lost to Cornell, 5 to 0.

The Carlisle Indians annihilated Columbia by a score of 45 to 0 and removed all doubt as to the New Yorkers' inferiority.

Iowa beat Illinois 58 to 0, and Notre Dame lost to the Physicians and Surgeons of Chicago by a score of 6 to 0.

The foot ball season is now practically ended, the only big game yet remaining to be played being the Chicago-Wisconsin game on December 9. Professor Adams, president of Wisconsin university, has not approved of the agreements made by Managers Fisher and Stagg for the Wisconsin game, and says he will not permit the game, but it is anticipated that his opposition will be withdrawn.

THE ROY JONES CASE.

Rochester, Ind., Dec. 1.—The Sentinel of this city is authority for the statement that the Nellie Burger abduction case at Peru, in which Roy Jones is defendant, will not be tried during the present term of court, because Miss Burger is still confined to her bed. Physicians report that her case is incurable, and that she may live but a short time. She suffers greatly. The defendant, meanwhile, as stated from another source, continues to enjoy himself in jail, and spends much of his time in singing. Apparently, he thinks that all danger of lynching is over, and that the penalty of the law will not be enforced because of the inability of the principal witness to appear against him.

SWALLOWED A NEEDLE.

Colfax, Ind., Dec. 1.—A sewing needle, two inches long, has been removed from the breast of the 2-year-old daughter of Mr. and Mrs. Will Warren, at a point one-half inch below the heart. It is supposed that the child swallowed the needle at some previous time.

The Season's Greatest Talk

Is the low prices of underwear, stockings of all kinds and knit jackets which must be sold to make room for our immense holiday stock. Call and get some of the bargains at

JAMES M. KANE'S.

Keep warm in Patterson underwear.

MARK HANNA IS TO RETIRE

WILL NOT MANAGE THE NEXT REPUBLICAN CAMPAIGN.

The Ohio Senator to Abandon His Position as Chairman of Republican Committee.

Chicago, Nov. 30.—A special dispatch by Walter Wellman to the Times-Herald from Washington says:

"Senator Hanna will not be the manager of the republican campaign next year. He is to retire from the chairmanship of the national committee on account of his health. His retirement will be voluntary and not the result of any lack of confidence in him on the part of the president. Mr. Hanna will remain chairman of the committee until after the next national convention, and the new committee, chosen at that convention, will elect his successor. It is thought here that Representative Dick, of Ohio, may be the new chairman. Henry C. Payne, of Milwaukee, could have the post if he thinks the condition of his health would warrant his acceptance of it. The rule is that the nominee for president chooses the chairman of the national committee, and in this instance it is not necessary to say that President McKinley would name Senator Hanna if Mr. Hanna cared for the place. But Mr. Hanna does not want it, and while he is not yet ready to announce his voluntary retirement he will do so in good time. President McKinley is as loyal to Senator Hanna as he ever was, and so is the republican party. Nothing but the senator's insistence upon taking a much needed rest could prevent his re-election.

"But why should Mr. Hanna wish to go through the heat and labor of another presidential campaign? There is nothing in it for him. It could add nothing to his glory to re-elect the president. The country will attend to that. Mr. Hanna won his stars in the memorable campaigns of 1895 and 1896, and 1900 could not brighten them or increase their number. The chairman of a national committee, in active charge of a presidential campaign, must make tremendous sacrifices, as every man who has ever held the post can testify. Mr. Hanna's exertions in 1896 left their mark upon him, and it is only justice to himself that the task be now handed over to some younger man. Mr. Hanna's career of usefulness will not be interfered with by this decision of his to retire from the leadership of the committee. He will remain a senator and he will continue to be one of the president's nearest and best-trusted friends.

"Naturally there come to the front at a juncture like this the squad of trouble makers who aver that the decision of Senator Hanna to retire is not so much his decision as it is that of the president. They try to make it appear that the president, unwilling to be put in the category of an ungrateful friend, is afraid to say he wants Mr. Hanna to retire and is therefore secretly prompting his friends to put forth the suggestion. There is not one word of truth in this. President McKinley is absolutely loyal to Mr. Hanna and the suggestion of the senator's withdrawal from the national committee comes from him and not from the white house."

ON TRIAL FOR MURDER.

Newkirk, O. T., Dec. 1.—Clyde Mattox was brought to trial here today for the murder at Ponca City in April last of Lincoln Swinney, a sheep herder. He is defended by ex-Senator Temple Houston, of Woodward. Mattox escaped and was arrested three months later at Los Angeles, where he passed as Frank Jones. Mattox has, it is alleged, killed five men, and for one crime was sentenced to death. His mother spent a fortune to save him and succeeded, first in having President Cleveland commute his sentence to life imprisonment, and later in having President McKinley pardon him. Mattox is but thirty-one years old.

THEY HAVE COME.

The little fancy stiff bosom shirts for children 3 to 10 years. See them.

REUBEN S. PATTERSON.

ENORMOUS GOLD OUTPUT.

Cripple Creek, Col., Dec. 1.—The total gold production of the Cripple Creek district in November was $2,515,500, an increase of more than 25 per cent. over the largest previous monthly record.

THE "SOO" STILL BLOCKADED.

Sault Ste Marie, Mich., Dec. 1.—More than 140 vessels are now detained here, owing to the stranding of the steamer Siemens, which continues to completely block the channel. The lighters are working night and day on the stranded steamer. The dredges resumed work today in cutting the bank below where the Siemens' bow now rests.

FIRE IN HER HOLD.

Havre, Dec. 1.—The British steamer Comeric, from Galveston, which arrived here on November 24, after being partly discharged, has had fire break out in her hold.

A PRISONER ESCAPES.

Columbus, Ohio, Dec. 1.—Capt. Ike T. Jobe, late of the Sixth United States infantry, who was to have been tried before the United States court here for using war department penalty envelopes for private letters, escaped from the county jail here today.

Housework is Hard Enough

with even the best soap which needs hard muscular rubbing to make things clean. Gold Dust does all that soap does and saves time and much rubbing.

Send for free booklet—"Golden Rules for Housework."

THE N. K. FAIRBANK COMPANY
Chicago St. Louis New York Boston

MONUMENTAL.

"What do you consider the most astonishing thing about these big foot ball games?"

"The price of admission."

WANTED.

100 experienced operators for body machines. Apply at once at main factory, corner Columbia and Harrison Sts. Steady work for good sewers. 1tf

IMPERIAL MFG. CO.

Patterson has got them coming on top coats.

Subscribe for The Sentinel.

TAFT'S! SPECIALS FOR SATURDAY. TAFT'S! SPECIALS FOR SATURDAY. TAFT'S!

Strong Items of Interest for Tomorrow.

AS AN irrefutable proof that the advertisements and statements of this store are believed and lived up to, we point with pride to the constant and steady growth of this business. This continuous growth is not the haphazard way of doing things, but pursuing with a grim determination those methods which will make this store Fort Waynes' ideal shopping headquarters, quoting prices on the best goods, which are so much lower than those quoted elsewhere on equal qualities, that it is well worth your while to come here to do your buying.

Don't forget that we guarantee our prices lower and our quality as good or better than your money can buy elsewhere.

Jackets and Capes.

The richness and elegance of our garments add greatly to the success of this department--the largest in the city devoted to the sale of ladies' outer garments--some great purchasing during the last two weeks, and giving our customers the benefit of these purchases, has brought us a big business, notwithstanding the mildness of the weather.

Ladies' Boucle Jacket, lined throughout, made in the latest styles, $5.00 and $6 00 values---for Saturday $2 98

Ladies' Kersey Jackets, lined throughout, all colors, worth up to $8.00---for this sale - - - $4.98

Ladies' Kersey Jackets in black, tan, castor and navy, silk lined throughout, $10.00 values - - $6.98

Collarettes, hardly two alike, beaver, martin, astrachan, electric seal, etc., from - - - - - $1.98 up to $25.00

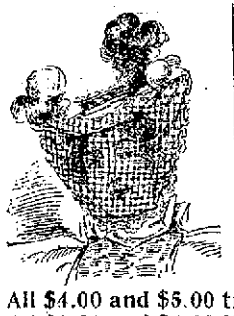

Extraordinary Millinery Offering.

Though it is a hard task for this department to get these daintily trimmed hats out fast enough to supply our regular customers, this department must contribute its share of special bargains to the great sale inaugurated tomorrow.

We have in readiness the handsomest assortment of exquisitely trimmed hats ever offered for $7.00 and $8 00. Your choice for - - - - - - $5.00

All $4.00 and $5.00 trimmed hats go for - - - - - $2.50

All $3.00 and $4 00 Hats tomorrow - - - - - $1.25

We have many cheaper and better hats of course, and fancy feathers, ostrich plumes and shapes at one-half what others ask. Come and see.

DRESS GOODS.

All the newest weaves and fabrics in black, colors and novelties, including the swell reversible plaids and golf suitings are here, the styles are all the newest and most attractive.

Black crepons worth $1.00 and $1.25. Your choice for - - - 69c per yd

Silk and wool novelties, worth up to 60c. For tomorrow - - 39c per yd

DOMESTICS.

5,000 yards Black and Silver Grey Calico 3¾c
Amoskeag and Lancaster Ginghams 5c
7c Outing Flannels, all fast colors 4c
7 1-3c Heavy Outings for tomorrow 5c
Heavy Cotton Blankets, in Grey only 23c
$1.25 Cotton Filled Comforter...98c
3,000 yards Bleached Linen Toweling 5c

Uderwear and Hosiery.

It means economy when you buy here. There's a selection of the best makes and biggest variety to choose from, with prices as low, if not lower than you can buy good substantial underwear elsewhere.

Children's fleece lined vests and drawers from 10c up
Ladies' fleece lined vests and drawers - 19c
Men's ribbed vests and drawers - - - 39c
Good fast black fleece lined hose - - - 10c

$1.25 Kid Gloves —Tomorrow 98c,

TAFT'S.

$1.00 Umbrellas, —Steel Rod, 48c.

We Lead

in piano selling with the well-known, rightly-made, dependable, Packard Piano.

This piano made in our own workshops is the result of long years of study, skill and exceptional manufacturing opportunities.

Its strong points are its scale, its lasting and pure tone, and the careful way in which it is made.

There are cheaper pianos than the Packard, but none so good that is sold at so low a price.

You can see it and hear it at our store.

The Packard Music House,
130 Calhoun Street,
Fort Wayne, Indiana.

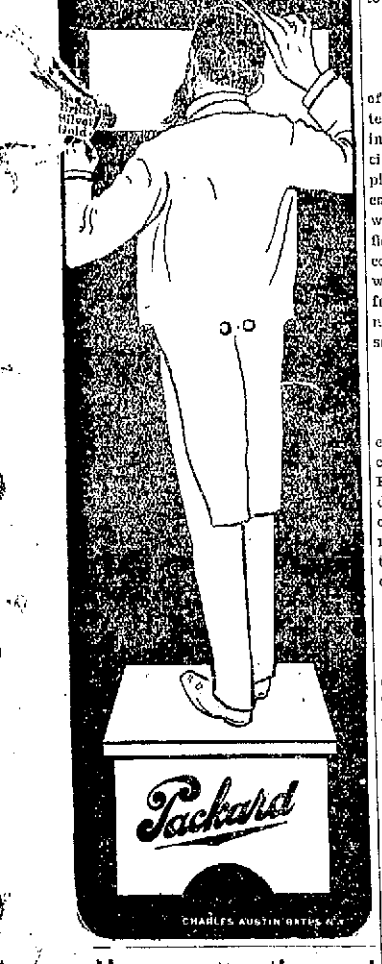

Maumee Heating and Supply Co.,

formerly at 38 Harrison St.,
ARE NOW LOCATED AT NO. 29 EAST COLUMBIA STREET,
and have in connection a first-class machine shop. They carry brass goods, pipes, malleable and cast iron fittings, asbestos, mineral wool, etc. Lubricating oils, greases of all kinds. Promptness guaranteed.

OSTEOPATHY: A NEW AND SCIENTIFIC METHOD OF CURING DISEASES WITHOUT MEDICINES. The proper adjustment of the Bones, Ligaments, Tendons, Arteries, Veins, and the Freeing of the Nerves. The Scientific Method of Curing Diseases and Deformities, and proven to be CORRECT by the thousands of people who have tried it. Suite 69 and 70, Pixley & Long Building. 28 1 m

Subscribe for The Sentinel.

SHOP AND RAIL.

WABASH HAS AN ASSISTANT BOILER FOREMAN.

JAMES MURRAY IS THE MAN

COMES FROM THE BIG FOUR SHOPS AT BRIGHTWOOD.

SLIGHT WRECK AT DELPHOS

PENNSYLVANIA TRAIN GETS FOUR CARS OFF TRACK.

James Murray has been appointed assistant to Foreman G. G. Nicol, of the Wabash boiler department. Recently the territory over which Mr. Nicol has jurisdiction was extended to take in the Buffalo division and his increased duties require his absence from the city several days at a time. It becomes necessary, therefore, to give him an assistant who could remain here and keep watch over affairs in the shop. Mr. Murray comes from the Brightwood shops of the Big Four and he is said to be a very competent man.

VISITS OLD FRIENDS.

J. E. Muelfield, master mechanic of the Grand Trunk, with headquarters at Fort Gratiot, Mich., is visiting relatives and old friends in the city. Several years ago he was employed in the Wabash shops and he called there yesterday to chat a while with former comrades. Mr. Muelfield remarked upon the improved conditions at the shops, saying that were it not for the many familiar faces, he would not be able to recognize it as the place where he spent several years at the bench.

HIS HEAD CRUSHED.

Frank Coffman was instantly killed yesterday while between two cars chaining them together in the Lake Erie yards at Muncie. The engineer did not know he was between the cars and ran them together. Coffman's head was caught between the timbers and crushed into an unrecognizable mass.

WRECK AT DELPHOS.

The Pennsylvania wreck car and crew were summoned to Delphos at 7:30 o'clock this morning, No. 8, a westbound freight, was in trouble. While it was pulling onto a siding a rail broke in two, allowing four cars to go into the ditch. The damage was not serious.

BLACKSMITH INJURED.

Fred Engelking, the blacksmith, met with an accident yesterday while at work in the Pittsburg shops. While pushing a hand truck, loaded with irons, he slipped and sustained severe injury to the abdomen. The wound is in the nature of a rupture and may prove troublesome.

HIS THUMB MASHED.

M. Wambaugh, of the Pittsburg machine shop, had the nail torn off and the end of his right thumb mashed last Wednesday afternoon. A heavy iron fell upon it.

TO SWEDEN FOR A BRIDE.

C. J. A. Isaacson, a Pittsburg fireman, will leave in a few days for Sweden, his native country. When he returns, some ninety days later, he will be accompanied by a bride, a fair-haired, comely lassie, who has never been out of her native land. They will make this city their home. Mr. Isaacson is one of the best firemen in the employ of the company. Before engaging in that work he was employed in the round house at Chicago several years.

LIMA'S FREIGHT AGENT.

C. D. Slifer will be transferred from the Panhandle freight agency at Urbana, Ohio, to Lima, succeeding Mr. Kirkland, who comes to this city, as mentioned in The Sentinel a few days ago.

INDUSTRIAL NOTES.

A large motor left the electric works this morning for St. Charles, Mo.

J. Kaiser, S. G. Miller and L. O Barber, of the Pittsburg planing mills, are sick.

Boilermaker John Wallace, of the Pittsburg shops, is visiting his son, Dr. Cliff Wallace, in Chicago.

Vice President Joseph Wood's hunting car is in the Fort Wayne shops for renovation and repairs.

Patternmaker H. Entrodacher, of the Pittsburg shops, is taking a day or two for quail shooting purposes.

C. Wybourn, a tinner at the Pittsburg shops, has returned from Pierceton, where he visited friends a few days.

Louis Gronau, of the Pittsburg planing mills, has recovered from an illness that kept him from his work two or three weeks.

The Illinois Central on Tuesday began the laying of a stone foundation for an $80,000 passenger station at Decatur, Ill.

Engineers William Doty, F. T. Walsh, C. C. Miller, D. P. Eldred, C. Sweeney and S. S. Kelker, of the Pittsburg, are on the sick list.

Frank Sweringen, assistant master car builder of the Pittsburg, resumed his duties this morning. He had been absent on account of sickness.

Machinist Martin Hobrock, of the Pittsburg shops, is in the country participating in some wedding festivities. His brother is the groom.

E. B. Taylor, general superintendent of transportation of the Pennsylvania lines west, who has been on a European trip, reached home yesterday.

The Santa Fe lines, after paying operating expenses, rentals and taxes for October, show an increase in net earnings over October, 1898, of $403,957.

The Chesapeake and Ohio has abandoned the tonnage system of handling freight, in use on the road some years, and adopted the per diem scale of compensation.

Frank Williams, a Wabash shopman who went to Logansport a few days ago, is sick and unable to return here, so a letter states. Mr. Williams is a brass moulder.

Fred Mennewish is again having trouble with his eyes and had to take a "lay off" pending treatment. Mr Mennewish is foreman of the air brake department of the Pittsburg shops.

With the retirement of C. E. Hackedorn as general solicitor of the Lake Erie and Western the position will be abolished and the duties of the general solicitor will devolve on John B. Cockrum, present general attorney.

Hewes Piper, of the Pittsburg machine shop, was attacked by hemorrhage of the throat Wednesday and again this morning and had to suspend work for a few days at least One of the small veins was ruptured The attack is not of a serious nature.

Luther Wright, the old machinist at the Wabash shops, is sick and this morning was sent to the company's hospital at Peru. Mr. Wright's service with the company dates from the time when the shops were new and the number of employes small.

E. W. Dunlee left Thursday afternoon for Jackson, Mich., where he will enter on his new labors at the Jackson wagon works next Monday. About fifty members of the Red Men and the Degree of Pocahontas went to the depot to see him away. The Red Men presented him with a gold watch chain and a Red Man's charm. H. C. Eckles made the presentation speech, after which Mr. Dunlee thanked the members for the kindness shown him.

M. E. Ingalls, president of the Big Four lines, who is interested in the work of the railroad branches of the Young Men's Christian association, has approved a plan to establish a branch at Peoria, and officials of other lines express a willingness to aid the project.

The Indianapolis Journal says concerning the change of freight agents on the Pennsylvania: "Since Mr. Sawyer was appointed agent of the Pennsylvania lines at Fort Wayne the business of the company has increased handsomely, he frequently visiting the shippers and being very popular with them."

A pretty, bright-eyed little boy is the object of affectionate consideration at the home of Mr. and Mrs Henry Linker, of 374 East Lewis street. The little fellow came yesterday and his arrival served to make thanksgiving the "real thing" at that household. The happy father is a truck builder at the east shops.

AT THING'S.

TOMORROW WILL BE A BUSY DAY AT THE BIG SHOE HOUSE.

Ladies' first quality Rubbers, the 60c kind, tomorrow 35c.

Men's first quality Storm Rubbers. 50c.

Men's light weight pure Gum Rubber Boots, $2.25.

Men's $3.50 Snag-proof Rubber Boots, $2.50.

Men's Christmas Slippers, perfect beauties, at 50c and 75c.

Ladies' fine Dress Shoes, great values, at 90c, $1.25 and $1.50.

300 pairs Jenkins' $3.00 Shoes for Ladies' wear, tomorrow $2.22.

Kulture Rainy Day Boots, for Ladies' wear, tan and black, $3.50.

Ladies' Overgaiters, 18c.

Ladies', Misses' and Children's Lamb's Wool Soles for Crochet Slippers, tomorrow 5c.

Men's Heavy Sole Tan Shoes, $1.99.

Boys' Dress Shoes, 90c, $1.25.

Children's Black and Tan Shoes. 50c.

Ladies' Felt Slippers, 50c.

Children's Felt Slippers, 25c.

Children's Box Calf School Shoes. $1.00.

Tomorrow will be a lively day at the Hustler.

S. B. THING & CO.,
No. 32 Calhoun St., Large Red Boot
H. B. Tobey, Manager.

PICTURE EXHIBIT.

A fine selection of Oil and Water Colors by the celebrated and popular Indiana Artist, Prof. Bundy, at Kimball Hall, Thursday, Friday and Saturday. Works of this Artist are now in some of our best homes. No fancy price asked. Appropriate presents..
29t3

Patterson has the largest underwear department in the city. You can get just what you want.

ZENOBIE

can be consulted during the coming week. Call early if interested in your future prosperity—a free print of the hand.
Hours: 10 a. m. to 6 p. m.
Sunday from 1 to 3 and 7 to 8 p. m.
Suite 15, Pixley-Long Block second floor.

GIVEN AWAY.

Stoves and sewing machines at Goldstine's 176 Calhoun street, opposite Cathedral, almost given away. We buy, sell and exchange everything on earth.

GAIL BORDEN EAGLE BRAND CONDENSED MILK.
FOR NURSING AND GENERAL COOKING.
SEND FOR "BABIES" A BOOK FOR MOTHERS.
Borden's Condensed Milk Co., New York

The Immense Crowds That Throng Our Store Daily

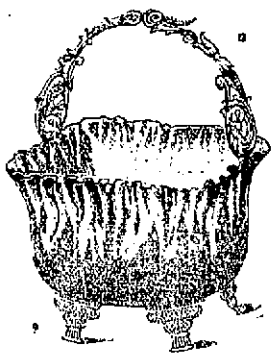

This elegant Silver Bon Bon, gold lined, enamel finish, will not tarnish, only $1.50; worth $3.25.

is sufficient proof of the many advantages gained here over all others.

Remember we are wholesale dealers and will save you money on every purchase.

See our beautiful line of Sterling Silver Mounted Redding Combs at 60c, worth $1. Elegant line of Sterling Silver Handle Tooth Brushes at 45; worth 75c anywhere. Five hundred Sterling Silver Match Cases, $1.00; worth $1.75. Come and see this great leader.

Silver Shaving Mug and Brush Set, only $5.00; worth $8.50.

Sterling Silver Rolling Blotters, 50c; worth $1.25.

If possible call in the forenoon and avoid the afternoon rush.

J. L. SIEVERT, Wholesale and Retail Optician and Jeweler, 85 Calhoun St.

DEWEY!

Best Tub Oysters, 25c qut.
Mixed Nuts, 12½c qut.
Same, not mixed, 12½c qut.
Two hundred size Sweet Oranges, 25c doz.
Large Cal. Raisins, 10c lb.
Seedless Raisins, 10c lb.
Sugar Cured Bacon, 9c lb.
Golden Drip Syrup, 25c gal.
Best Brands Laundry Soap, 3c bar.
Poultry and everything else at bottom prices. We handle only No. 1 goods.

The Dewey Grocery Co,
86 E. COLUMBIA ST.
ZELT & DIDIER,
Home 'phone 482. Managers.

W. C. CLEARY,
MERCANT TAILOR.
A fine line of fancy Suitings. Call and see my line of $20.00 Fall Suitings.
NO. 11 W. WASHINGTON ST.

F. J. ZIMMERLY & CO.,
Practical Plumbers,
STEAM and GAS FITTERS
NO. 141 CALHOUN ST.

Loaded Shells

IN BOTH
Smokeless
AND
Hazard Powder.

We always carry the largest assortment of
Pocket and Table Cutlery, Razors, Shears, Razor Strops,
HARDWARE.

F. M. SMITH & CO.,
22 CALHOUN ST.
'Phone 204.

DR. S. H. HAVICE,
Practice Limited to
Eye, Ear, Nose and Throat
Office Hours:—8:30 to 12 m. and from 2 to 4 p. m
26 W. Wayne St. Telephone, 252.

Use Satisfaction Bouquet. Superior in delicacy and permanency, it never becomes unpleasant or insipid. In delicious odor and refreshing qualities it always satisfies

Try The Sentinel Want Columns.

The Pennsylvania Station

Pennsylvania Lines.

Trains Run by Central Time.

*Daily. †Daily, except Sunday.

FROM FT. WAYNE TO	LEAVE	ARRIVE
Valparaiso and Chicago	* 3 40 am	* 5 10 am
Plymouth and Chicago	* 3 45 am	* 7 35 pm
Chicago	* 5 10 am	* 9 11 pm
New York and Washington	* 5 20 am	* 3 40 am
Youngstown and Pittsburg	* 5 20 am	* 3 40 am
Mansfield and Lima		†11 55 am
Canton and Pittsburg		* 4 10 pm
Valparaiso and Chicago	† 7 30 am	†12 35 pm
Valparaiso and Chicago	†12 15 pm	†10 55 pm
Crestline and Pittsburg	†12 45 pm	* 3 35 am
Plymouth and Chicago	* 4 45 pm	
Lima and Crestline	† 5 35 pm	† 7 15 am
New York and Washington	* 7 45 pm	* 4 10 pm
Pittsburg & Philadelphia	* 7 45 pm	* 4 10 pm
New York and Washington	* 9 25 pm	* 5 03 am
Pittsburg & Philadelphia	* 9 25 pm	* 5 03 am

GRAND RAPIDS & INDIANA R. R.
In effect Oct. 1st, 1899.

NORTH BOUND.

*For Grand Rapids and north	2 20 a.m
† " " " "	8 50 a.m
† " " " "	4 25 p.m
†From Richmond arrives	8 40 a.m

SOUTH BOUND.

*For Richmond and Cincinnati	12 25 a.m
† " " " "	7 15 a.m
† " " " "	12 25 p.m
†From Grand Rapids arrives	1 00 p.m

*Daily †Daily except Sunday.

WABASH

Time Table Effective November, 26, 1899, From Fort Wayne,

GOING EAST.

No. 2 Fast Eastern Express, daily	8 10 a m
No. 6 New England Fast Mail daily	11 55 a.m
No. 24 Atlantic Express	6 45 p.m

GOING WEST.

No. 7 Kansas City Cannon Ball, daily	10 02 a.m
No. 5 Government Fast Mail, daily	3 45 p.m
No. 3 St. Louis Limited, daily	8 20 p.m

Telephone, Bell-Home No. 6.

ALL TRAINS DAILY.

NICKEL PLATE

9—3-19 99

All trains arrive and depart from Van Buren Street Union Passenger Station, Chicago. Uniformed Colored Porters attend first and second class day coaches on thru trains, insuring scrupulously clean cars enroute.

All Nickel Plate Passenger Trains Daily.

STANDARD TIME FROM FT. WAYNE.	DEPART
Standard Express, No. 1	3 05
Nickel Plate Express, No. 2	3 10
Eastern Express, No. 4	8 30
Local Freight	†7 25

STANDARD TIME FROM FT. WAYNE.	DEPART
Standard Express, No. 3	2 05
Western Express, No. 1	11 15
Nickel Plate Express, No. 3	4 35
Local Freight	†7 00

†Daily except Sunday. Light type A. M. Dark type P. M.

Thru Drawing Room Sleeping Cars on Nos. 2, 4 and 6 to Cleveland, Erie, Buffalo, New York and Boston; on Nos. 1, 3 and 5 to Chicago.

Meals are served at "up-to-date" Dining Stations and in Nickel Plate Dining Cars at opportune meal hours.

THE FINDLAY, FT. WAYNE & WESTERN RAILWAY.

Effective Sep. 18th, 1898.

EAST BOUND.

Lv. Fort Wayne 1:05 a.m. arr Findlay	9:50 a.m
arr. Toledo (via C. H. D.)	10:40 a.m
arr. Columbus (via. T. & O. C.)	2:05 p.m
arr. Cincinnati (via. C. H. D.)	4:55 p.m
Lv. Fort Wayne 3:20 p.m. arr. Findlay	8:00 p.m
arr. Toledo (via. C. H. & D.)	6:55 p.m
arr. Columbus (via T. & O. C.)	8:30 p.m

WEST BOUND.

Lv. Findlay 7:15 a.m. arr. Fort Wayne	9:50 a.m
" " 1:20 p.m. arr. Fort Wayne	4:00 p.m
" Columbus (via. T & O. C.) arr Ft. W	4:00 p.m

All trains daily except Sunday.

Lake Shore & Michigan Southern Railway—Fort Wayne Branch.

SOUTHWARD.	ARRIVE
No. 462 Way Freight	2 50 p.m
No. 456 Chi. Express and Mail	10 50 a.m
No. 440 Detroit and Ind'pls Express.	3 50 p.m

NORTHWARD.	DEPART
No. 463 Way Freight	8 55 a.m
No. 455 Through Express & Mail	11 45 a.m
No. 439 Detroit and Ind'pls Express	4 40 p.m

L. E. & W. TIME TABLE.

SOUTH.

No. 41 leaves (except Sunday)	7 10 a.m
No. 43 daily	4 15 p.m
No. 111 Local Freight	5 40 a.m

NORTH.

No. 40 arrives daily	11 40 a.m
No. 42 (daily except Sunday)	10 25 p.m
No. 110 Local Freight	1 40 p.m

MONARCH Sewing Machine OIL. For Sewing Machines, Typewriters, Fire Arms, etc. The Highest Grade. Get it from your dealer.
Baird Bros. & Co., Cleveland, O.

Office Phone 281 -:- Residence Phone 1041

Robert Spice,
PLUMBER, STEAM and GAS FITTER.
48 W. MAIN STREET.

The exquisite and lasting odor of Satisfaction Bouquet recommends it to all lovers of fine perfumes.

Globe Going Out Of Business.

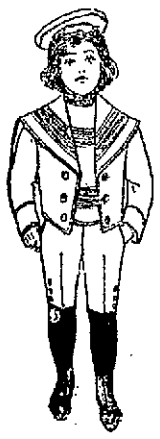

Will Positively Quit Business by Feb. 1st, 1900.

We must vacate our children's room on Jan. 1st; consequently will force out all our Boys' and Children's goods by that time and have cut prices on them to sell every Boys' and Childs' Suit in the house by Jan 1st.

Additional cuts made all through the stock to make sure of selling entire stock out by Feb. 1st, when business will be discontinued.

See our Windows for new Up-to-date styles at selling out prices.
All parties indebted to us will please call and settle their accounts.
No more goods charged, sent out on approval, money refunded or exchanged.

A. K. HURST & CO.

THE NEW YORK STORE.

The Whole Store Beams Brightly With the Inspiration of the Season.

HOLIDAY BEAUTY IS HERE.

You will feel it as you walk through the myriads of handsome, artistic novelties that are to be seen in every foot of your way as you go along. Every day sees new beauty. The selling has commenced, and if you wish it your selected gift can be laid away, as many are doing, and delivered at the time wanted.

You want to ascend to the second floor and see what the

. . . CHINA DEPARTMENT . . .

has on display in both useful and ornamental wares for Holiday Gifts. No such a display has ever been nor is now being made elsewhere in this city.

Choose When Selections are Best.

Art Wares and China.

The store was thronged the past few days enjoying the unusually attractive display of China, Cut Glass, Pottery, Vases and Bric-a-Brac. The Art Plates, the exquisite Vases, have never been on such display as can now be seen here. We believed Fort Wayne people would like something this Holiday season later than usual. The large early buying emphasizes that they do.

Toys and Games.

We picked for the children the newest things out. They are displayed on second floor, where they can all be seen.

Black Silks

For Holiday Gifts. We offer two numbers of our celebrated Black Cascade Silks, a silk that is fully guaranteed not to split or crock. The very best values given at the price,

$1.00 A YARD.

Peau-de-Sole and Satin Duchesse, the leading makes of the season.

For Papeteries

and fine writing papers, in all the newest tints; look over the handsome lines we now are showing.

Get in your orders for 100 visiting cards, name and plate for $1.00 only.

Furs.

The Fur sales on Saturday were the largest in the store's history. To-day's Fur newness received and on sale tomorrow.

SEALSKIN JACKETS.
REAL SABLE SCARFS,
JAPANESE SABLE SCARFS,
FOX SABLE SCARFS,
MARTEN SCARFS,
STONE MARTEN SCARFS,
MINK SCARFS,
NATURAL OPPOSSUM SCARFS,
DYED OPPOSSUM SCARFS,
ELECTRIC SEAL SCARFS,
with Muffs to match any of the Furs named.

FUR COLLARETTES,
FUR BOAS,
in every kind of Fur wanted.

Ribbons

For fancy work and bags we show a very handsome line of Fancy Ribbons, 3½ and 5 inches wide; worth 35 to 50c a yard,

PRICE 18 CENTS.

For Men

We show an exceptionally fine line of lined Gloves

AT $1.00 A PAIR.

Men's Silk Lined Silk Gloves,
Men's Lined Pique Gloves,
Men's Wool Lined Gloves,
Men's Lined Kid Mittens,
At $1.50 a pair, Men's Silk Lined Mocha Gloves.

If you want something extra nice we show you the best Gloves in the world. PERRINS JOINVILLE.

Rurode Dry Goods Co.

Your Dinner for Thanksgiving

And Where to get the Best Assortment at Reasonable Prices.

Look us over carefully. Quality fresh—prices guaranteed.

We have a large line of Canned Fruits and Vegetables. These prices for this week only:

New Jarugona Almonds, 18c lb.
New Soft Shell English Walnuts, 17c lb.
New Large Polished Pecans, 13c lb.
New Sicily Filberts, 16c lb.
New Brazies Nuts, 10c lb.
New Pecan Meats, ½ lb. 25c.

Florida and Jamaica Oranges.
Almeria Grapes.
Extra Fine Cluster Table Raisins.
New Figs.
New Dates.

LOBSTER. OLIVE OIL.
HOT HOUSES LETTUCE.
FLORIDA TOMATOES.
HOT HOUSE CUCUMBERS.
SNOWBALL CAULIFLOWER.
CELERY. RADDISHES, HEAD LETTUCE CREAM, IMP. SWISS, EDAM, PINEAPPLE CHEESE.

FINEST ASSORTMENT OLIVES IN THE CITY.
PLUM PUDDING. SHRIMP.

OUR FINE FLAVORED JAVA AND MOCHA COFFEE AT 29c. CEYLON, RUSSIAN, CARAVAN, OOLONG, JAPAN AND YOUNG HYSON TEAS. THERE ARE NONE BETTER.

POULTRY AND MEATS OF ALL KINDS. ORDER EARLY.

Pfeiffer & Moses,

'PHONE 378. 42-44 WEST BERRY ST.

We Sell Meat Cutters, Too.

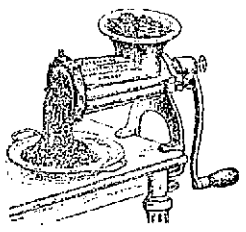

Universal
Food
Choppers

cut everything you need in the mince pie, and cut it right. Enterprise Food and Meat Cutters, Lard Presses, Sausage Stuffers and a complete assortment of guaranteed table and kitchen Cutlery at

C. C. SCHLATTER & CO.,

Hardware and Cutlery, 38 and 40 E. Columbia St.

YOU CAN BUY

House Furnishing Goods, Carpets, Rugs, Draperies, Furniture, stoves

Weekly or Monthly Payments.

You will save money by calling on us.

J. Y. SHOAFF & CO., 135 Calhoun.

HOMES IN GOOD LOCATION FOR MERCHANTS AND RAILROAD MEN.

I have a number of lots in Ewing Grove addition and will sell them on reasonable terms; houses built on partial payment plan.

LOUIS F. CURDES,
Rooms 3 and 4 Pixley-Long Block.

Try The Sentinel Want Columns.

The Evening Sentinel.

FRIDAY, DEC. 1, 1899.

OUR TELEPHONES.

Business Office..... 173
Editorial Rooms..... 650

THE WEATHER.

Chicago, Dec. 1.—Forecast for Indiana—Generally fair tonight and Saturday; westerly winds, shifting to southerly Saturday.

LOCAL LINES.

Born, to Mr. and Mrs. C. Rose, of Ewing street—a son.

Mrs. Patrick Redmond, of Ridgeville, is visiting friends in the city.

Miss Anna Sellemeyer, of Decatur, is the guest of Miss Jesamine Hart

Mr. Liggett, of Chicago, is visiting his parents on the south side for a few days.

Prof. A. Crull will deliver an interesting lecture in the St. Paul's school hall this evening.

Will Anderson, of Stony Island, is in the city visiting his parents, on West Superior street.

Mrs. A. Fitzsimmons, of Chicago, will be the guest of Mrs. John H. Schwieters, of West Wayne street, next week.

The Sunday School Primary Teachers' union will meet at Plymouth Congregational church tomorrow afternoon at 2:30.

Mr. and Mrs. Robert B. Young and daughter, Katherine, of Bellville, O., are the guests of Mrs. Young's parents, Mr. and Mrs. A. J. Markey.

Col. J. H. Madden, who has been a visitor in the city for several months, left today for Marion on a business trip. Colonel Madden was at one time consul at Smyrna.

Harry M. Scott, of Lyndhurst, O., who has been the guest of his aunt and uncle, Dr. and Mrs. J. A. P. McGaw, for the past two weeks, will return home tomorrow.

Miss Maud Weingardner was called to Columbia City by a telegram announcing the critical illness of her uncle, William Bowers, who was stricken with paralysis.

Bert Summers and Mr. Kinerk, students at the Indianapolis law school, are spending their Thanksgiving vacation at their homes in Hongland, this county.

A belt line car struck a baker's wagon on South Calhoun street this morning. The shafts of the vehicle were broken and the horse was thrown down. No other injury resulted.

Mrs. D. J. Timlin and two children, of 58 Hendricks street, and Miss Robbie Hoshall have returned home after a two months' visit with relatives at different points in Texas and Missouri.

Owing to an error it was announced that the meeting of the voting members of the Redeemer church would be held on Wednesday evening. The meeting will be held this evening and a full attendance is desired.

Mr. and Mrs. Michael Corcoran, of Moberly, Mo., are spending a honeymoon in this city and are dividing their time with D. J. Timlin, C. L. Hepp and others who formerly resided in Moberly. Mr. Corcoran is a blacksmith and is an employe of the Wabash.

After tomorrow cars will not stop at the alley crossing on Calhoun street dignified by the title of "Arcade court." It is only a few yards to Berry and Wayne streets and patrons of the line will not be discommoded by the abolishment of the Arcade court stop.

Last evening Miss Emma Hanley, of Wallace street, entertained at progressive pedro. The first prizes were awarded to Miss Josie O'Connor and Edward Kelt. Miss Fox and Mr. Wolfe received the consolation prizes. After the game, the guests were entertained by Miss O'Connor and Miss Hanley with piano and vocal selections.

OYSTERS. POULTRY. CELERY. CRANBERRIES. FRESH LETTUCE, ORANGES AND GRAPES FOR SATURDAY MORNING.

Extra Selects, Frying, 25c can.
Standards, Best Stewing, 19c can.
Nice Drawn Chickens, 9c lb.
Nice Drawn Turkeys, 11c lb.
Best Celery, Large Bunches, 22c.
Best Cape Cod Cranberries, 6c qut.
Malaga Grapes, Large Bunches, 20c
Fresh Cincinnati Lettuce, 12½c lb.
Best Messina Lemons, 20c dozen.
Large Jamaica Oranges, 30c dozen.
Large Mexican Oranges, 50c dozen.

WHITE FRUIT HOUSE.

Remember the $10 blue serge suit at Patterson's.

MILLINERY BARGAINS.

SPECIAL PRICES FOR SATURDAY AND MONDAY.

Your choice from my entire stock of Trimmed Hats at either $2.69, $3.89 or $5.00.

At these prices they will soon go. Come early to get your choice.

MALLOY'S.
12 and 14 Arcade.

Mrs. Charles Austin left today to visit friends in Michigan.

Mrs. F. I. Stump and children, of this city, are in Bellevue, Ohio, visiting Mrs. Stump's mother, Mrs. Louisa Aigler.

Misses Emma and Leah Tennant have gone to Richmond to attend the state convention of the Y. P. S. C. E. The ladies are delegates from Westminster church.

NOTICE.

WE EXPECT TO SELL MORE LADIES', MISSES AND CHILDREN'S OUTER GARMENTS TOMORROW THAN ANY DAY THIS YEAR.

HAVING ABOUT 30 NUMBERS OF WRAPS, WITH SPECIAL PRICES FOR THE TRADE, YOU CERTAINLY CANNOT AFFORD TO BUY BEFORE SEEING THEM

ANOTHER BLACK CREPON SALE TOMORROW.

60c quality for 39c yd.
$1.25 quality for 75c yd.
$1.50 quality for 90c yd.
$1.75 quality for $1.08 yd.
$2.25 quality for $1.35 yd.
$2.50 quality for $1.65 yd.
$3.50 quality for $2.00 yd.
$4.00 and $5.00 quality for $2.98 yd.

69c tomorrow for those $1.00 value Ladies' 2-clasp Kid Gloves, in all the best shades.

Ladies' lined Kids or Mocha Mitts, fur tops, with clasps, worth 75c, for 50c.

Just received, another lot of those Children's Kid Mitts, with fur top, regular value, 50c; for 39c.

Make your selection now from the most handsome line of Umbrellas for Ladies or Gents ever shown in the city and have them put aside until Christmas.

Our holiday line of Handkerchiefs and Mufflers for Ladies, Gents and Children is now complete.

Ladies' fast black seamless fleece lined Hose, from 10c a pair up to 50c.

Ladies' fast black seamless Hose, from 10c a pair up to $2.00 a pair.

Ladies' fast black seamless Cashmere Hose, from 25c up to 75c a pair

A complete line of Ladies' Fancy Hose, from 25c up to $2.00 a pair.

We will place on sale tomorrow 28 numbers of Ladies', Gents' and Children's Hosiery and Underwear at special prices. Visit this department if in need of these goods.

One case of dark and one case of light Striped Outing, same quality as last Saturday, for 5c yd; worth 7c.

40 pieces of Princess Cashmere, worth 10c yd, tomorrow 7c yd.

2 cases of best quality fancy Calicoes for house dresses and wrappers, tomorrow at 4c yd.

1 case of standard fancy Indigo Blue Calico, tomorrow 4c yd.

1 case each of standard Grey and Black and White Calico, tomorrow at 4c yd.

1 case of Cotton Toweling at 3c yd.

1 case of Linen Toweling in bleached, for 5c yd; worth 7c.

Special numbers in Towels and Table Linens tomorrow.

100 pair of fancy Mottled Blankets, 75c number, tomorrow 59c a pair.

Special prices on 10 numbers of Comforters and Wool Blankets tomorrow.

We sell you best values in the city, Gentlemen, in White Unlaundried Shirts and Night Gowns, also Outing Flannel Gowns.

WOLF & DESSAUER,
70 and 72 Calhoun St.

Fruit Cake, Angel Food, Mince Pies at

THE NEW KEYSTONE,
238 and 240 Calhoun St.

THE GREATEST GROCERY'S BIG MEAT MARKET.

The Greatest Grocery's Fresh Meat Market is doing a whole lot of business in fine juicy beef, veal, lamb and pork roasts; tender steaks, fresh pork shoulders and chops, spare ribs, pork sausage, blood pudding, liver pudding, weinerwurst, bologna, head cheese, braunschweiger, summer sausage, boiled boneless ham, cook-pressed ham, pickled pork, leaf lard, strictly pure leaf lard, kettled rendered; cottosuet for shortening; fine sugar cured hams, bacon, picnic hams, shoulders, fat young turkeys chickens, ducks and geese at

THE GREATEST GROCERY'S BIG MEAT MARKET.

Corner West Columbia and Harrison Sts., Bash Block.

Patterson just received 30 top coats for children 3 to 16 years.

Albert Payne, of Toledo, is the guest of Mr. and Mrs. B. W. Skelton.

John H. Faust, of Garrett, spent Thanksgiving with Joseph H. Baker of this city.

Mrs. Rosser McClure and Miss Isabel McClure have returned from a trip to Chicago.

C. W. Purman and William Voirol, of Monroeville, spent Thanksgiving with friends in the city.

Dr. and Mrs. A. E. Bulson and children spent Thanksgiving with relatives in Jackson, Mich.

Alexander Seabrease has returned from his western tour and is visiting his parents, Rev. and Mrs. A. W. Seabrease.

If you want something extra fine in the bake goods line call at

THE NEW KEYSTONE,
238 and 240 Calhoun St.

BEHOLD

THE BEAUTIFUL SCENE OF FAIRYLAND AT JAMES M. KANE'S.

The most elaborate display of dolls and general holiday goods ever seen in this country. We have more dolls, finer dolls and at lower prices than all other houses in Fort Wayne.

Imported from all parts of the world by J. M. Kane. The house packed with new and up to date goods. Do not think of buying a doll till you see the beauty of Kane's dolls and compare them with all others on this market. A visit to Kane's will convince you that we have the only complete toy store in the city. Remember we are the circus and all others are but small sideshows. Call and see for yourselves.

JAMES M. KANE,
24 Calhoun St.

SATURDAY SALE.

4 lbs Pork Sausage, 25c.
4 lbs Pork Chops, 25c.
2 Loaves Bread, 5c.
Extra Large Stewing Oysters, 25c quart.
Granulated Sugar, 5c lb.
Coffee A and C Sugar, 4½c lb.
Cut Loaf and Powdered Sugar, 5½c lb.

THE RICH GROCERY AND MEAT MARKET.

Are you going away for the holidays? If you are, pack your things in a Patterson trunk, then you can be sure they will reach their destination.

The services in Heidelberg Reformed church being conducted by Rev. J. H. String, of Bluffton, will close on Friday eve, when a congregational meeting will be held for the purpose of electing a pastor. A full attendance of membership is requested. 30t2

For the latest styles of Fancy Vestings, Overcoatings and Winter Suitings call at

L. JAXTHEIMER & SON,
18tf 29 E. Berry St.

MONEY TO LOAN

ON REAL ESTATE OR PERSONAL SECURITY. C. F. PFEIFFER ROOMS 9-7, BASS BLOCK. 2-tf

TO THE SCHOOL TRUSTEES OF ALLEN COUNTY.

On account of the prevalence of Small Pox in some sections of our county, you are hereby notified that all school children who have not been vaccinated in the past five years, must be at once. Children without the proper certificates will not be allowed to attend school. Trustees must collect certificates of vaccination and such certificates must show good results of the vaccination, and the same shall be submitted to me for verification.

By order of Allen County Board of Health. 1d2t-w1t
DR. CARL PROEGLER, Secy.

The New Keystone Bakery is turning out very fancy goods in Breads, Cakes and Pies.

238 and 240 Calhoun St.

Be Clean.

We have just received a fresh lot of our SPECIAL BRAND TOILET SOAP.

This we offer you as an article of excellent quality and the largest cake of PURE SOAP obtainable for 10c.

We also carry a complete stock of other leading varieties.

Ranke & Nussbaum,
88 CALHOUN ST.

The Boston Store.

BARGAINS FOR TOMORROW.

Children's Hose, all sizes, at 10c; worth 15c.
Children's Hose, all sizes, extra heavy, at 12½c; worth 17c.
Ladies' Wrappers at 79c; worth $1.00.
Ladies' Wrappers at $1.00; worth $1.25.
Ladies' Waists at 85c; worth $1.00.
Ladies' Waists at $1.00; worth $1.25.
Ladies' Fleeced Underwear at 12½c, 19c and 25c.
Gents' Heavy Fleeced Underwear at 37½c.
A new line of Tapestry Curtains at $1.95; worth $2.50.
New styles in Lace Curtains at $1.00; worth $1.35.
New styles in Lace Curtains at $1.25; worth $1.75.
72-inch Table Linen at 39c; worth 50c.
All Linen Huck Towels at 10c; worth 12½c.
40-inch All Wool Skirt Patterns at 95c.
36-inch All Wool Ladies' Cloth at 25c; worth 35c.
Dark Outing Flannel at 6c; worth 8c.
Dark Outing Flannel at 8c; worth 10c.
All Best Prints at 5c.
Best Apron Gingham at 5c.
Fleeced Wrapper Goods at 6½c; worth 8c.

Do your trading at the Boston Store tomorrow, as we have many great bargains to offer.

WM. HAHN & CO.,

THE BOSTON STORE.

Largest, Because Best!

Sam, Pete & Max
CLOTHIERS.
38 CALHOUN ST.

We Always Save You Money

Men's Fine Suits.

It's easy to write about fine clothing with such a show as our's back of the writer. Stuffs here, a fine tailor would rave about—and ask you $30 to $40 for a suit. We charge you $15 to $20 to fit you perfectly, and give you tailoring none of them can beat, few can equal.

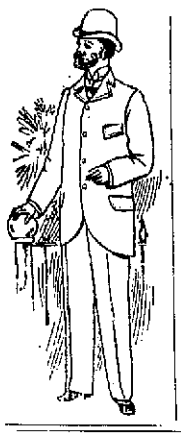

The big line is made up of nice stripe worsteds, plain serges, fancy cassimeres and novelty effects, perfectly tailored; sizes for stout or slim men as well as regular; price.....$15.00

Medium priced suits, most excellent worsteds, cassimeres and serges, plain and fancy patterns—$3.00 more value in them than anything in town at the price.....$12.00

For Ten Dollars—We like the ten dollar fellows—and they are pleased with the splendid worsteds, serges and cassimere suits we show—better values than others show or no sale—suits at.....$10.00

Testing Costs You Nothing.

Stylish Overcoats.

Might as well have 'em stylish as to take a "back number," no matter what you want to pay. No extra charge for style at Sam, Pete & Max's, and you can have any length you want. Our extra fine Overcoats at $15 to $25 catch the particular fellows who want the best. Lots of 'em to choose from.

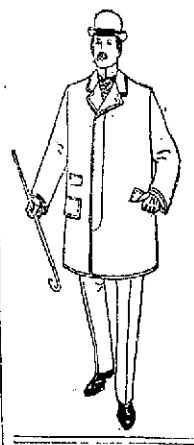

For Fifteen Dollars there's an amazing display of Top Coats and Chesterfields made from Coverts, Whipcords and Kerseys, with a more than generous showing of the new rough goods. You will not find their equal at.....$15.00

Some swell Overcoats in new Oxfords, Whipcords and rough goods and Sterling Kerseys in blacks and blues, dressy coats, stylish effects and royal values at.....$12.00

Ten Dollar Coats—You'll go a long ways before you see such another show of $10 Overcoats. Fancy Back Coverts, rough effects and the greatest Kersey in the land, made just as they should be at.....$10.00

Smaller Prices Mean Less Value.

Up-to-Date Boys' Clothes.

Every boy in town wants up-to-date clothes. If every mother in town came here for her boys' clothes she would go home with more change— and the boy better pleased. No such assortments are to be seen elsewhere—no other store shows such values.

There's a line of boys' suits for ages 3 to 16—in vestee and double breasted styles—you can't match them under $3.50 to $4.00 in town—dozens of styles at.....$2.95

Hundreds of boys—and their mothers—are singing the praises of our $4.95 line—hundreds yet to come who'll be equally well pleased—hundreds of patterns and hundreds of styles—superior values at.....$4.95

Boys' Top Coats and Reefers. Weather is cold now and will likely get colder. Get ready for it. Get warm reefers or top coats here, where values are greatest. See those at.....$4.95

Boys' Furnishings—There's a little store of little things for boys—shirts, collars, cuffs, waists, blouses, gloves, mittens, neckwear, underwear, hosiery, etc., better than anywhere else—less cost, too.